

Summary

Parcel Number 121-20-03-042
 Account Number 198095
 Location Address 300 CHADWICK DRIVE
 Description 17-15-59,60 RED OAK ESTATES L8,9E
 (Note: Not to be used on legal documents)
 Class RESIDENTIAL (10)
 Tax District 02-Reidland Farley Fire
 2018 Rate Per Hundred 0.98587

[View Map](#)



Map

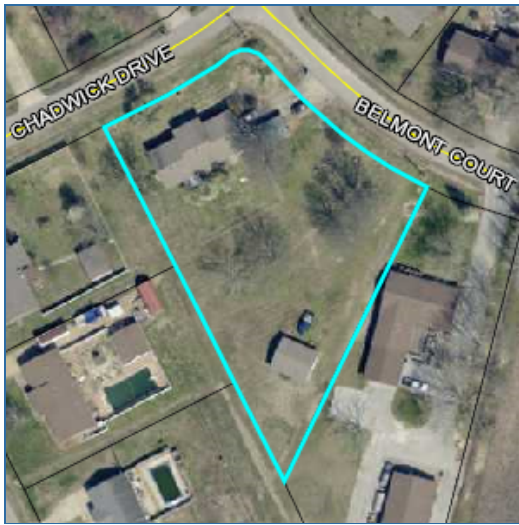

Owner

HUGHES JERRY D & NINA ESTATES
 300 CHADWICK DRIVE
 PADUCAH, KY 42003

Value Information

	2020 Tax Roll Value	2019 Certified Value
+ Land Value	\$86,000	\$86,000
+ Improvement Value	\$0	\$0
= Total Taxable Value	\$86,000	\$86,000
- Exemption Value	\$0	(\$39,300)
= Net Taxable Value	\$86,000	\$46,700
Exemption	Homestead: No	Homestead: Yes - \$37,600

[Tax Estimator](#)

Land Information

Condition		Topography	Not Used
Plat Book/Page		Drainage	
Subdivision	RED OAK ESTATES II	Flood Hazard	
Lot	8,9E	Zoning	
Block		Electric	No
Acres	0.42	Water	No
Front	0	Gas	No
Depth	0	Sewer	No
Lot Size	0x0	Road	2 Lane
Lot Sq Ft	18444	Sidewalks	No
Shape		Information Source	

Improvements

Building Number	1	Kitchens	1
Description	HOUSE	Dining Rooms	1
Residence Type	Single Family	Living Rooms	0
Comm Type		Family Rooms	1
Mobile Home Type		Bedrooms	3
Year Built	0	Full Baths	2
Effective Age	0	Half Baths	0
Ave. Wall Height	0	Other Rooms	0
Structure	1 Story	Total Rooms	8
Number of Stories	1	Living Sq Ft	1,433
Exterior	Brick Veneer	Fireplaces/Water	0 / N
Foundation	Concrete Block	Supplemental Heat	None
Construction Type	None	Mobile Home Model	
Construction Quality		Mobile Home Manufacturer	
Building Condition	Good/Average	MH Skirt Foundation	
Roof Type	RY-Gable	Heat	N
Roof Cover	RF-Asphalt Shingles	Heat Source	Electric
Roof Pitch	RP-None	Heat Type	None
Basement Type	BT-None	Air Conditioning	Y
Basement Finish	None	AC/Type	Central
Basement Size	BS-None	Special Improvements	N
Basement Sq Ft	0	Fire Alarm	N
Garage/Carport	Garage	Sprinklers	N
Garage Size	2 Car	Porch/Deck	None
Garage Type	Detached Garage	Porch Sq Ft	120
Garage Exterior	Wood	Deck Sq Ft	0
Width	0	Concrete Sq Ft	0
Length	0	Farm Bldg Type	
Garage Sq Ft	672	Value	\$0.00
Pool	None	Driveway	
Pool Size	0	Fence	0
Tennis Courts	None		

Sales Information

Sale Date	Sale Price	Deed Book	Deed Page	Grantee	Grantor
5/1/1987	\$44,100	701	241	HUGHES JERRY D & NINA	REPUBLIC SAVINGS BANK

Recent Sales

Sale date range:

From:

07/22/2018

To:

07/22/2020

Sales by Subdivision

Sales by Parcel Group

1500

Feet



Sales by Distance

Photos



Sketches

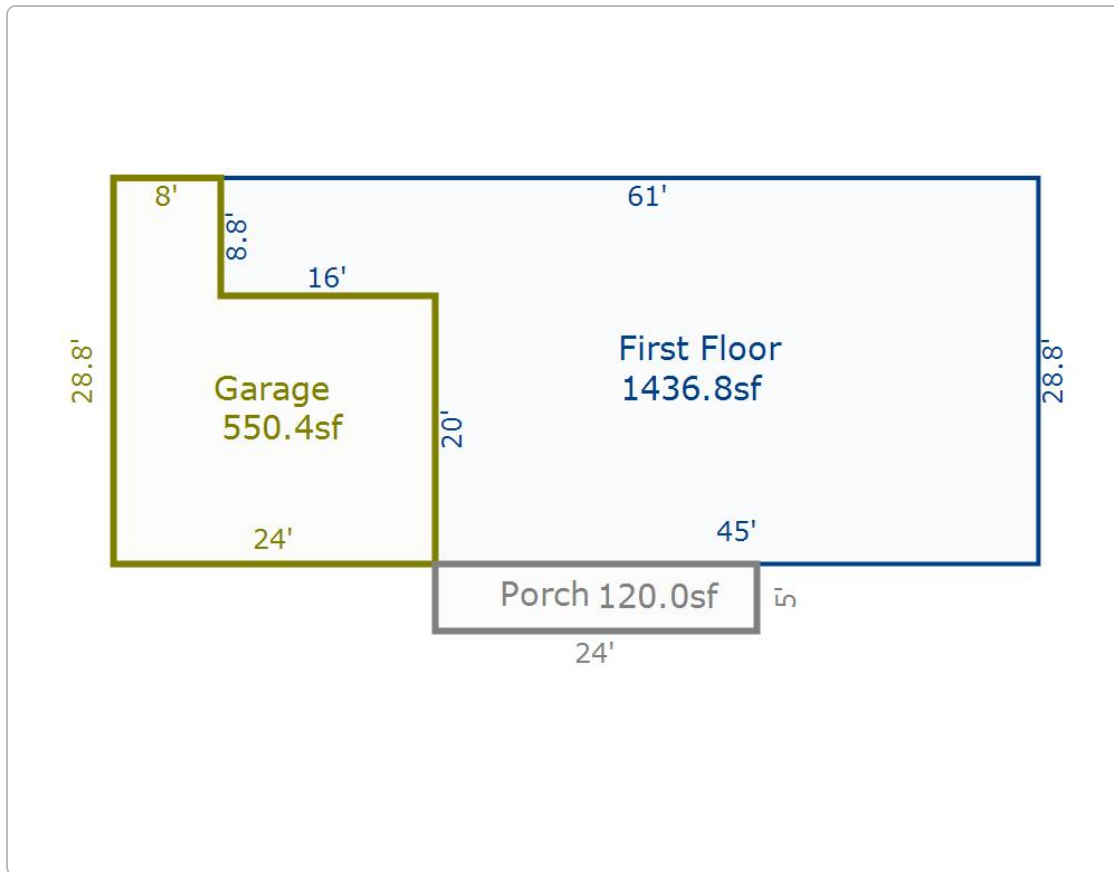

No data available for the following modules: Property Record Card.

The McCracken County Assessor's Office makes every effort to produce the most accurate information possible. No warranties, expressed or implied, are provided for the data herein, its use or interpretation.

[User Privacy Policy](#)
[GDPR Privacy Notice](#)

Last Data Upload: [7/22/2020, 9:30:31 AM](#)

[Version 2.3.71](#)

Developed by
 Schneider
GEOSPATIAL