

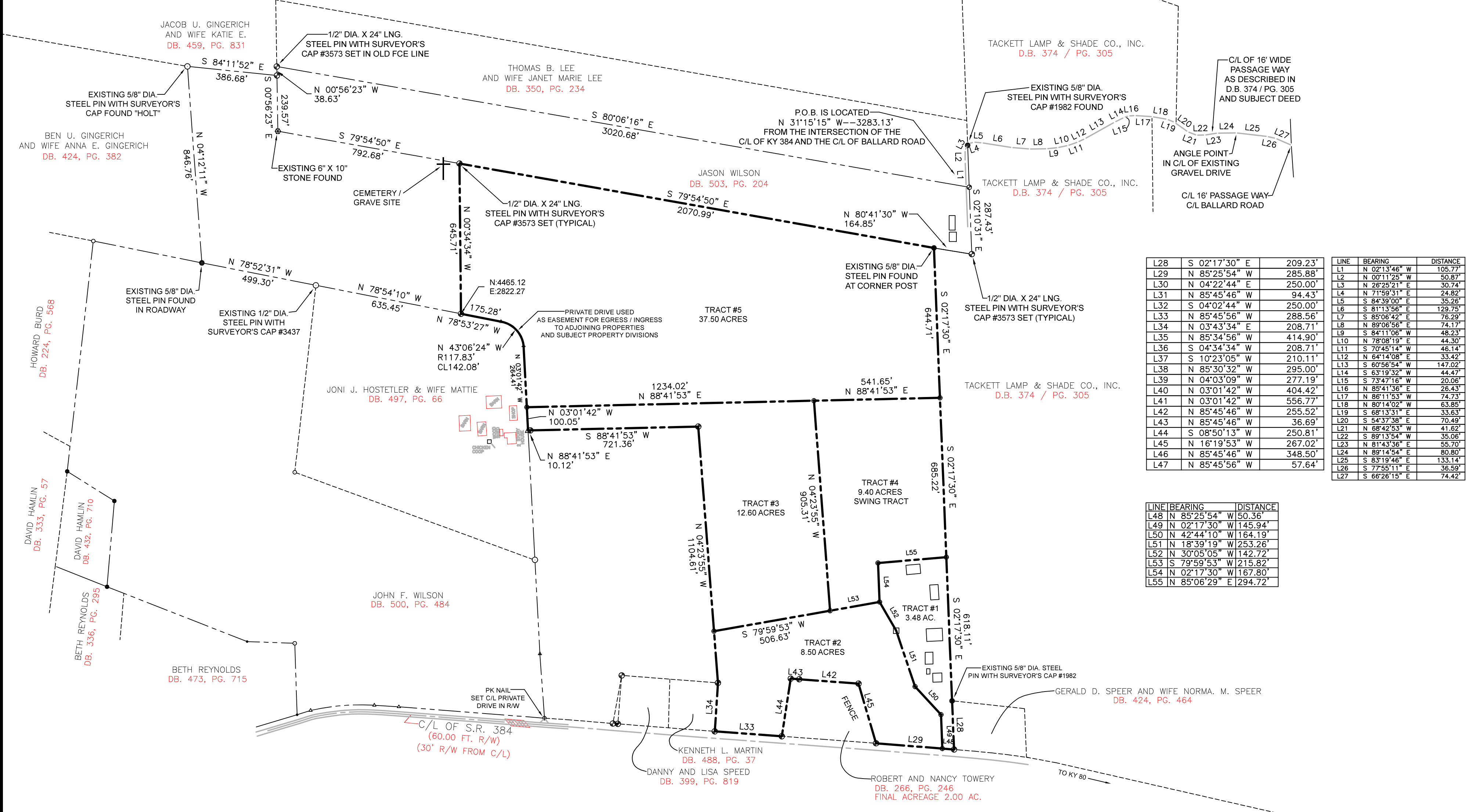

VICINITY MAP NOT TO SCALE

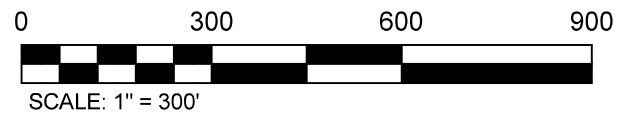
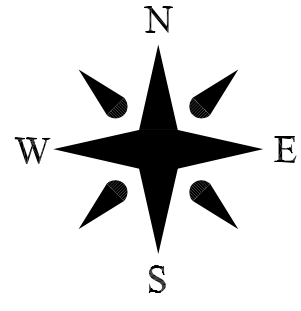

LINE	BEARING	DISTANCE
L1	N 02°13'46" W	105.77'
L2	N 00°11'25" W	50.87'
L3	N 26°25'21" E	30.74'
L4	N 71°59'31" E	24.82'
L5	S 84°39'00" E	35.26'
L6	S 81°13'56" E	129.75'
L7	S 85°06'42" E	76.29'
L8	N 89°06'56" E	74.17'
L9	S 84°11'06" W	48.23'
L10	N 78°08'19" E	44.30'
L11	S 70°45'14" W	45.14'
L12	N 64°14'08" E	33.42'
L13	S 60°56'54" W	147.02'
L14	S 63°19'32" W	44.47'
L15	S 73°47'16" W	20.06'
L16	N 85°41'36" E	26.43'
L17	N 86°11'53" W	74.73'
L18	N 80°14'02" W	63.85'
L19	S 68°13'31" E	33.63'
L20	S 54°37'38" E	70.49'
L21	N 68°42'53" W	41.62'
L22	S 89°13'54" W	35.06'
L23	N 81°43'36" E	55.70'
L24	N 89°14'54" E	80.80'
L25	S 83°19'46" E	133.14'
L26	S 77°55'11" E	36.59'
L27	S 66°26'15" E	74.42'

LINE	BEARING	DISTANCE
L48	N 85°25'54" W	50.36'
L49	N 02°17'30" W	145.94'
L50	N 42°44'10" W	164.19'
L51	N 18°39'19" W	253.26'
L52	S 30°05'05" W	142.72'
L53	S 79°59'53" W	215.82'
L54	N 02°17'30" W	167.80'
L55	N 85°06'29" E	294.72'

PRELIMINARY PROPERTY SURVEY PLAT FOR:  
 CLIENT / PARCEL OWNER / PARCEL LOCATION:  
 MOSE YODER  
 2395 STATE ROUTE 384  
 MAYFIELD, KY 42066

11-16-20

REV	DATE

SHEET

DENNIS LOOPER LAND SURVEYING  
 (270) 251-2600 CELL: (270) 559-3539  
 DENNIS W. LOOPER, KY LS #3437  
 EAST NORTH STREET, MAYFIELD, KY 42066