

JOE NANNEY PHASE I

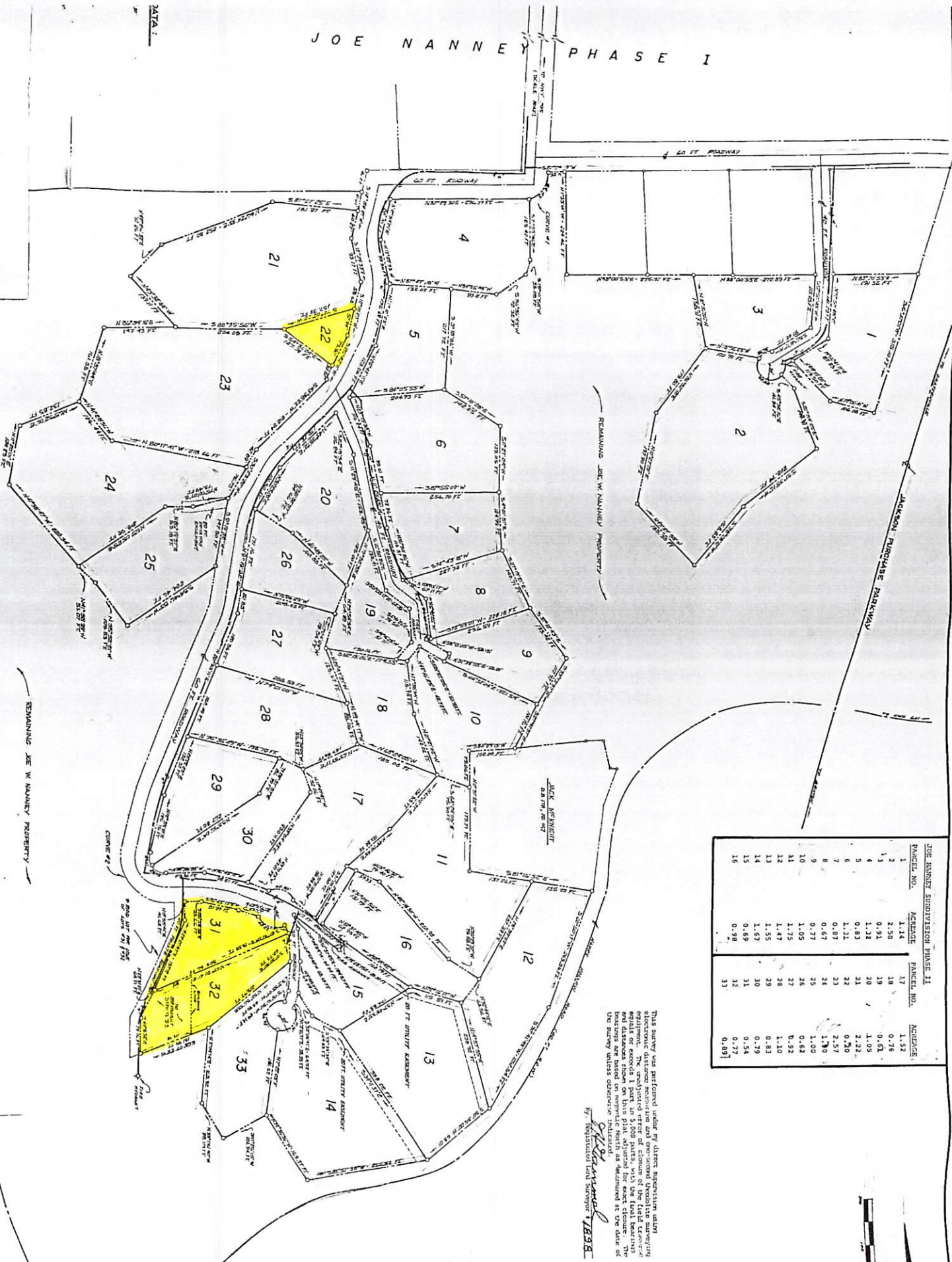

JOE NANNEY SUBDIVISION PHASE I

PANEL NO.	ACREAGE	PANEL NO.	ACREAGE
1	1.14	17	1.32
2	2.50	18	0.76
3	0.91	19	0.61
4	1.32	20	1.05
5	0.83	21	2.22
6	1.11	22	0.50
7	0.87	23	2.57
8	0.67	24	1.30
9	0.77	25	1.00
10	1.05	26	0.42
11	1.75	27	0.32
12	1.47	28	1.10
13	1.55	29	0.83
14	1.67	30	0.79
15	0.69	31	0.54
16	0.98	32	0.77
		33	0.89

This survey was performed under my direct supervision using electronic distance measuring and geo-coded double theodolite surveying equipment. The undisturbed corners of the field corners and monuments were located and measured. The bearings and distances shown on this plan, adjusted for each closure. The bearings are based on magnetic North as determined at the date of the survey unless otherwise noted.

W. H. HANCOCK
 Registered Land Surveyor 18388

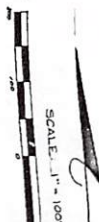

THE CONTRACTOR SHALL BE RESPONSIBLE FOR THE PROTECTION OF ALL UTILITIES LOCATED UNDER OR ADJACENT TO THE PROJECT. THE CONTRACTOR SHALL BE RESPONSIBLE FOR THE PROTECTION OF ALL UTILITIES LOCATED UNDER OR ADJACENT TO THE PROJECT. THE CONTRACTOR SHALL BE RESPONSIBLE FOR THE PROTECTION OF ALL UTILITIES LOCATED UNDER OR ADJACENT TO THE PROJECT.

SUBDIVISION FOR JOE W. NANNEY

SOURCE