

Kentucky
McCracken

U.S. Department of Agriculture
Farm Service Agency

Prepared: 10/24/22 1:47 PM
Crop Year: 2023

Report ID: FSA-156EZ

Abbreviated 156 Farm Record

Page: 1 of 2

DISCLAIMER: This is data extracted from the web farm database. Because of potential messaging failures in MIDAS, this data is not guaranteed to be an accurate and complete representation of data contained in the MIDAS system, which is the system of record for Farm Records.

Operator Name: DALLAS, BILLY W
Farm Identifier:

Farms Associated with Operator:
None

ARC/PLC G//F Eligibility: Eligible

CRP Contract Number(s): 11023, 11004A

Farmland	Cropland	DCP Cropland	WBP	WRP	EWP	CRP Cropland	GRP	Farm Status	Number of Tracts
83.09	50.3	50.3	0.0	0.0	0.0	0.38	0.0	Active	1
State Conservation	Other Conservation	Effective DCP Cropland	Double Cropped	MPL/FWP					
0.0	0.0	49.92	0.0	0.0					

ARC/PLC						
PLC	ARC-CO	ARC-IC	PLC-Default	ARC-CO-Default	ARC-IC-Default	
NONE	CORN , SOYBN	NONE	NONE	NONE	NONE	NONE

Crop	Base Acreage	PLC Yield	CCC-505 CRP Reduction
CORN	19.8	98	0.00
SOYBEANS	19.9	17	0.00
Total Base Acres:	39.7		

Tract Number: 1180 Description: 6089-32L D8L 2A
 FSA Physical Location: McCracken, KY ANSI Physical Location: McCracken, KY
 BIA Range Unit Number:
 HEL Status: HEL: conservation system is being actively applied
 Wetland Status: Tract does not contain a wetland
 WL Violations: None

Farmland	Cropland	DCP Cropland	WBP	WRP	EWP	CRP Cropland	GRP
83.09	50.3	50.3	0.0	0.0	0.0	0.38	0.0
State Conservation	Other Conservation	Effective DCP Cropland	Double Cropped	MPL/FWP			
0.0	0.0	49.92	0.0	0.0			

Crop	Base Acreage	PLC Yield	CCC-505 CRP Reduction
CORN	19.8	98	0.00
SOYBEANS	19.9	17	0.00
Total Base Acres:	39.7		

Owners: THE REVOCABLE TRUST OF BILLY W DALLAS

Kentucky
McCracken

U.S. Department of Agriculture
Farm Service Agency
Abbreviated 156 Farm Record

FARM: 773
Prepared: 10/24/22 1:47 PM
Crop Year: 2023
Page: 2 of 2

Report ID: FSA-156EZ

DISCLAIMER: This is data extracted from the web farm database. Because of potential messaging failures in MIDAS, this data is not guaranteed to be an accurate and complete representation of data contained in the MIDAS system, which is the system of record for Farm Records.

Other Producers: JOHNSON, KYLE ETHAN

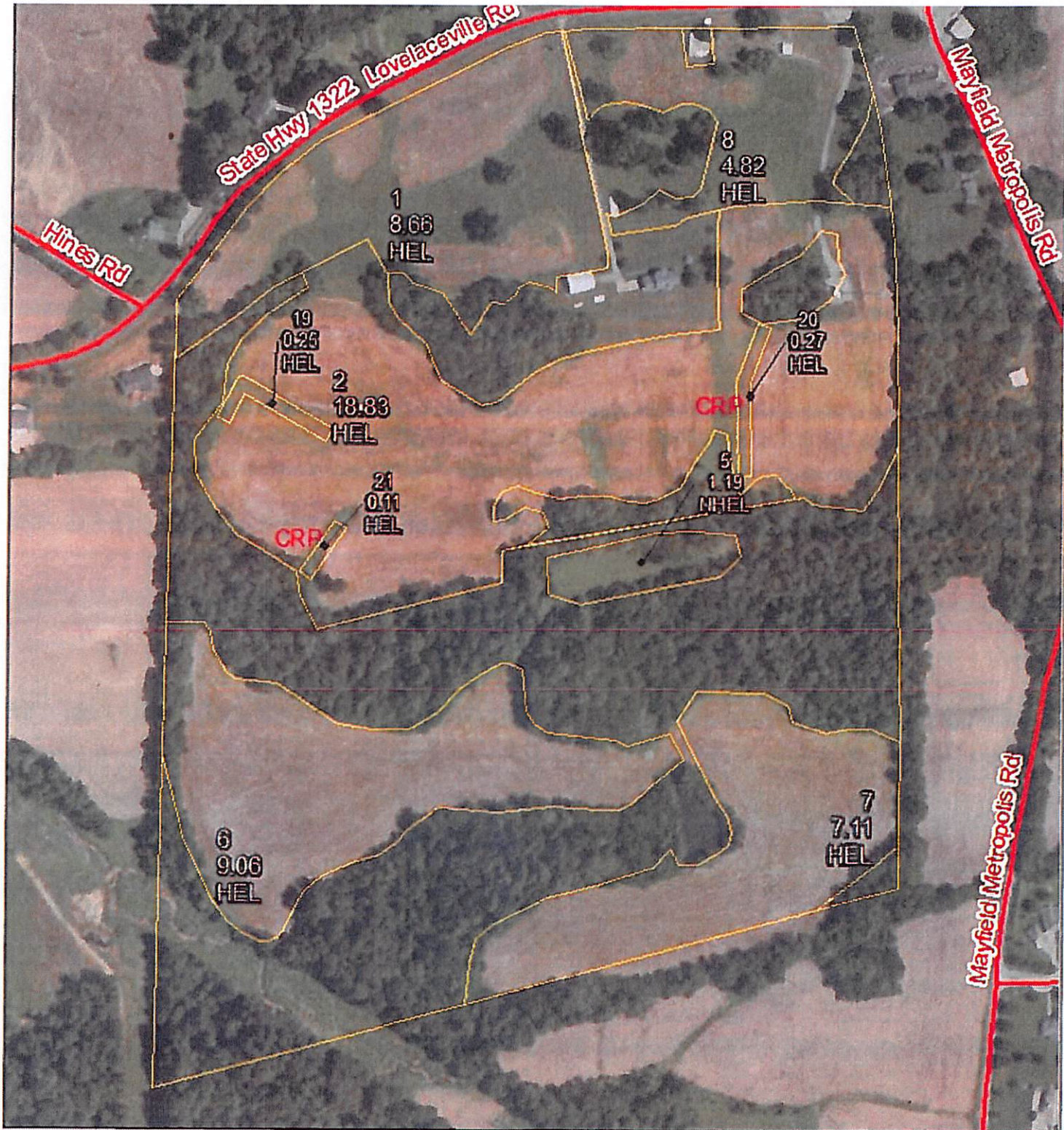

United States Department of Agriculture
Farm Service Agency

October 13, 2022

Farm: 773
Tract: 1180

McCracken County, KY

1:3,836



Legend

- National Wetland IDE wetlands
- Wetland Determination Identifiers
- Prohibited Use
- Unrestricted Wetlands
- Exempt from Conservation Compliance (19) wetlands
- State 100 (19)145
- State 100 (19)147
- GE (A) State 19)145

Disclaimer: Wetland identifiers do not represent the size, shape or specific determination of the area. Refer to your original determination (CPA-026 and attached maps) for exact wetland boundaries and determinations, or contact NRCS. This map is for FSA program purposes only.