

# Soils Map

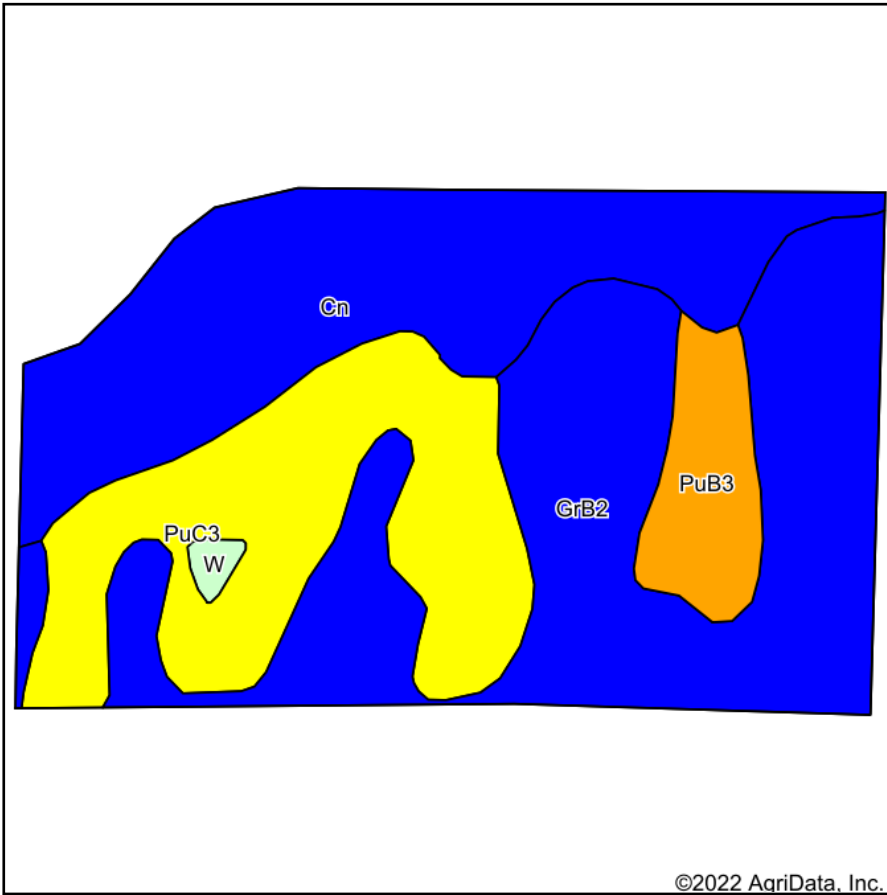

Soils data provided by USDA and NRCS.

©2022 AgriData, Inc.

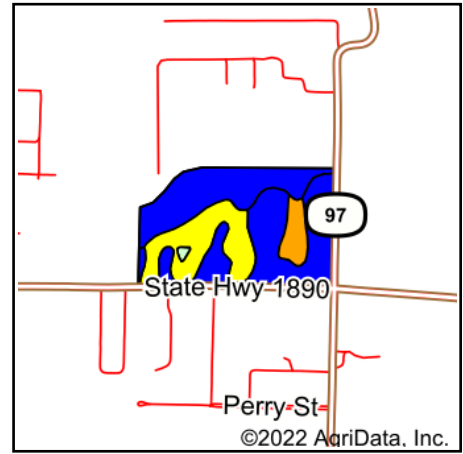

State: **Kentucky**  
 County: **Graves**  
 Location: **36° 40' 48.79, -88° 37' 9.96**  
 Township: **Mayfield**  
 Acres: **91.82**  
 Date: **11/3/2022**



Maps Provided By:



© AgriData, Inc. 2021

www.AgriDataInc.com



Area Symbol: KY083, Soil Area Version: 16

Code	Soil Description	Acres	Percent of field	Non-Irr Class Legend	Non-Irr Class *c	Burley tobacco Lbs	Corn Bu	Fire cured tobacco Lbs	Grass legume hay Tons	Pasture AUM	Soybeans Bu	Winter wheat Bu
GrB2	Grenada silt loam, 2 to 6 percent slopes, eroded	36.83	40.1%		Ile	2550	140	3570	4.8	8.1	52	64
Cn	Collins silt loam, 0 to 2 percent slopes, occasionally flooded, very brief duration	26.75	29.1%		Ilw		158		5	9	59	56
PuC3	Purchase-Loring complex, 6 to 12 percent slopes, severely eroded	21.88	23.8%		IVe		79		2.8	5	29	38
PuB3	Purchase-Loring complex, 4 to 6 percent slopes, severely eroded	5.83	6.3%		IIIe		88		2.8	5	33	41
W	Water	0.53	0.6%									
<b>Weighted Average</b>					<b>*-</b>	<b>1022.8</b>	<b>126.6</b>	<b>1432</b>	<b>4.2</b>	<b>7.4</b>	<b>47.1</b>	<b>53.6</b>

\*c: Using Capabilities Class Dominant Condition Aggregation Method

\*- Non Irr Class weighted average cannot be calculated on the current soils data due to missing data.

Soils data provided by USDA and NRCS.