

CARROLL LAND SURVEYING
 495 EAST MAIN STREET, SUITE 1
 HOHENWALD, TN 38462
 PHONE (931)796-1654
 FAX (931) 796 1651
 PHONE (931) 379-7811
 EMAIL: csurvey@bellsouth.net

LEGEND
 MPI - estimated minutes per inch
 > - greater than or equal to
 > - greater than
 Hu - Humphreys 5-15% 45 MPI to 36"
 Rock >= 36" >75 >36"

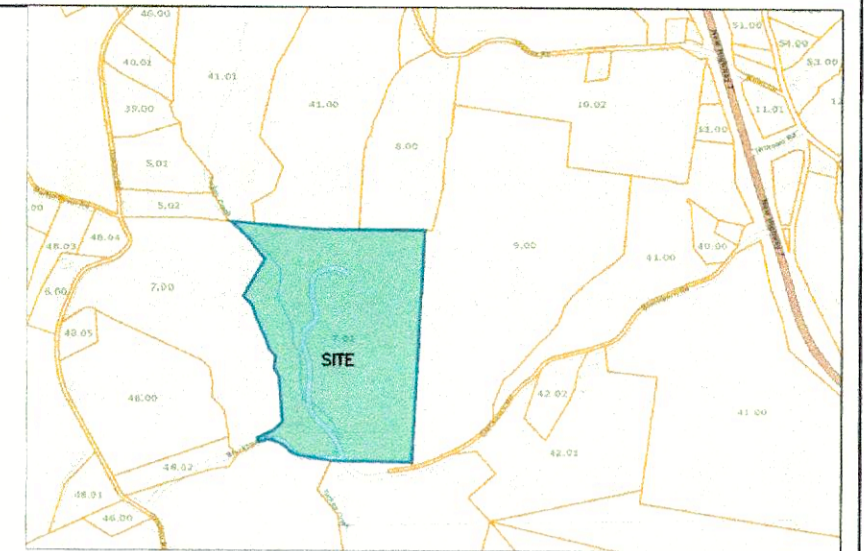

VICINITY MAP
(NOT TO SCALE)

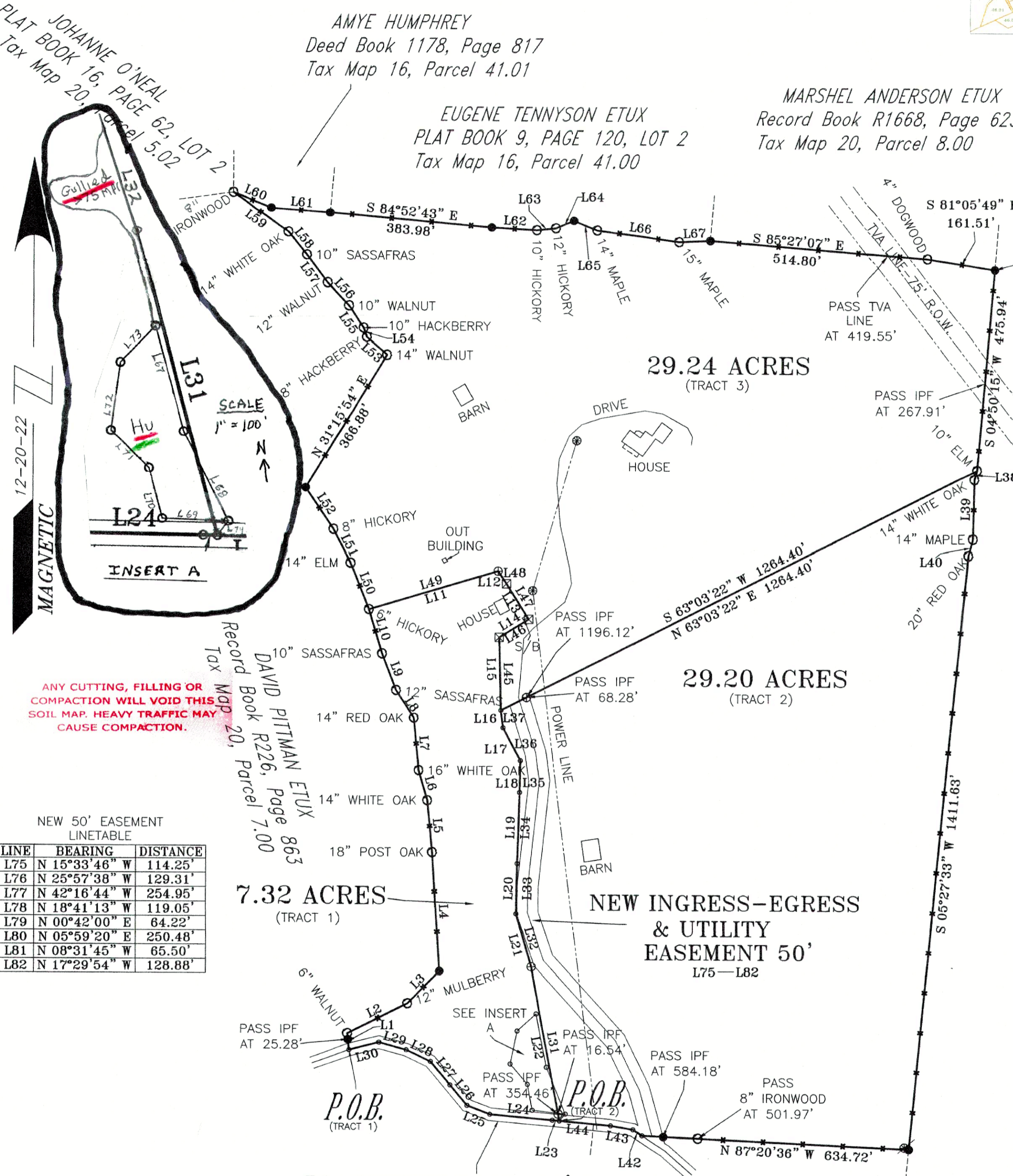

Notes
 1) This is a High Intensity Soils Investigation.

JOHANNE O'NEAL
 PLAT BOOK 16, PAGE 62, LOT 2
 Tax Map 20, Parcel 5.02

AMYE HUMPHREY
 Deed Book 1178, Page 817
 Tax Map 16, Parcel 41.01

EUGENE TENNYSON ETUX
 PLAT BOOK 9, PAGE 120, LOT 2
 Tax Map 16, Parcel 41.00

MARSHEL ANDERSON ETUX
 Record Book R1668, Page 623
 Tax Map 20, Parcel 8.00

WANDA FLY
 Deed Book 635, Page 473
 Tax Map 20, Parcel 9.00

DAVID PITTMAN ETUX
 Record Book R226, Page 863
 Tax Map 20, Parcel 7.00

J.W. SHOUSE ETUX
 DEED Book 1165, Page 562
 Tax Map 20, Parcel 44.00

HOWARD BLACKBURN
 RECORD Book R2868, Page 628
 Tax Map 20, Parcel 44.00

LINE	BEARING	DISTANCE
L1	N 05°52'48" W	39.56'
L2	N 63°27'26" E	157.51'
L3	N 44°28'15" E	107.75'
L4	N 03°41'27" W	281.85'
L5	N 05°34'54" W	123.77'
L6	N 16°17'59" W	74.32'
L7	N 05°43'04" W	123.42'
L8	N 33°01'32" W	78.82'
L9	N 21°12'49" W	93.00'
L10	N 16°32'41" W	109.30'
L11	N 73°15'33" E	319.74'
L12	S 34°19'03" E	36.00'
L13	S 32°08'46" E	99.47'
L14	S 58°26'54" W	82.13'
L15	S 01°33'06" E	173.55'
L16	S 07°43'11" E	42.30'
L17	S 28°15'32" E	87.66'
L18	S 01°04'52" W	74.28'
L19	S 01°36'34" W	168.85'
L20	S 01°13'35" W	118.17'
L21	S 16°07'50" E	131.08'
L22	S 10°44'08" E	371.01'
L23	N 84°43'07" W	17.00'
L24	N 84°54'42" W	150.24'
L25	N 68°53'09" W	57.62'
L26	N 40°03'53" W	63.28'
L27	N 39°57'32" W	71.89'
L28	N 64°34'00" W	63.76'
L29	N 74°36'10" W	66.90'
L30	N 75°35'50" W	72.40'
L31	N 10°44'08" W	371.01'
L32	N 16°07'50" W	131.08'
L33	N 01°13'35" E	118.17'
L34	N 01°36'34" E	168.85'
L35	N 01°04'52" E	74.28'
L36	N 28°15'32" W	87.66'
L37	N 07°43'11" W	42.30'
L38	N 15°56'49" W	23.03'
L39	N 01°12'07" W	141.17'
L40	S 14°48'37" W	40.26'
L42	N 56°27'33" W	25.30'
L43	N 80°14'25" W	54.01'
L44	N 84°43'07" W	121.38'
L45	N 01°33'06" E	173.55'
L46	S 58°26'54" E	82.13'
L47	N 32°08'46" W	99.47'
L48	N 34°19'03" W	36.00'
L49	N 73°15'33" W	319.74'
L50	N 21°44'45" W	117.70'
L51	N 27°07'37" W	89.21'
L52	N 33°42'39" W	119.30'
L53	N 49°02'46" W	63.77'
L54	N 19°31'13" W	22.87'
L55	N 33°53'59" W	62.82'
L56	N 42°16'56" W	73.50'
L57	N 36°51'53" W	82.16'
L58	N 38°49'11" W	70.25'
L59	N 54°05'37" W	161.88'
L60	S 67°41'10" E	97.51'
L61	S 85°20'36" E	139.75'
L62	S 86°45'28" E	108.31'
L63	N 84°06'45" E	45.84'
L64	N 67°08'05" E	46.65'
L65	S 66°46'46" E	58.43'
L66	S 82°19'29" E	199.01'
L67	N 87°22'47" E	74.00'

NEW 50' EASEMENT LINETABLE

LINE	BEARING	DISTANCE
L75	N 15°33'46" W	114.25'
L76	N 25°57'38" W	129.31'
L77	N 42°16'44" W	254.95'
L78	N 18°41'13" W	119.05'
L79	N 00°42'00" E	64.22'
L80	N 05°59'20" E	250.48'
L81	N 08°31'45" W	65.50'
L82	N 17°29'54" W	128.88'

LINE	BEARING	DISTANCE
L67	N 11°10'42" W	128.44'
L68	N 22°25'58" W	119.49'
L69	S 83°41'53" E	78.92'
L70	S 10°52'01" E	62.44'
L71	S 41°02'09" E	63.57'
L72	S 11°59'35" W	80.31'
L73	S 48°14'22" W	60.02'
L74	S 40°52'25" W	21.41'

LICENSED PROFESSIONAL SOIL SCIENTIST
 NORMAN MARABLE
 Norman Marable
 Soils Consultant
 P.O. Box 481
 Columbia, TN 38402

I, Norman Marable, affirm that this soil map meets the standards established in the Regulations to Govern Subsurface Sewage Disposal, the Soils Handbook, and the Soil Taxonomy. No other warranties are made or implied.

CERTIFICATION

I, KENNETH CARROLL, LICENSED LAND SURVEYOR, DO HEREBY CERTIFY THAT THIS PLAT WAS PREPARED UNDER MY DIRECTION, THAT IT IS MY OPINION THAT THIS SURVEY MEETS OR EXCEEDS THE STANDARDS OF PRACTICE FOR A CATEGORY 2 SURVEY, AND THAT THE RATIO OF PRECISION OF THE UNADJUSTED SURVEY WAS 1:7,500 + AS SHOWN HEREON.

Kenneth Carroll
 KENNETH CARROLL
 TENN. REG NO. 1335

Signature of Soil Consultant does not constitute approval of this map by the Division of Water Resources.

LEGEND

- P.O.B. = POINT OF BEGINNING
- R.O.W. = RIGHT-OF-WAY
- ⊙ = IRON PIN SET
- ⊙ = IRON PIN FOUND
- = TREE
- ⊙ = UTILITY POLE

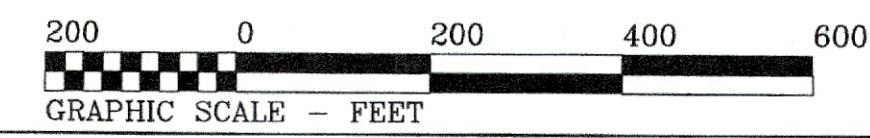

SURVEY FOR BROOKE NOBLE

SCALE: 1" = 200' APPROVED BY: KENNETH CARROLL DRAWN BY: STEVEN C
 DATE: 12-20-22 REVISED: / /

1ST CIVIL DISTRICT - MAURY COUNTY, TN

REF: RECORD BOOK R2875, PAGE 742 TAX MAP 20, PARCEL 7.01 JOB NAME: STEB_2 (JC)