

RECORDING CERTIFICATE

This plat has been recorded in Plat Cabinet \_\_\_\_\_

Court Clerk \_\_\_\_\_

Date \_\_\_\_\_

NOTE: PER DEED, BOTH GAS LINE PROPERTIES CONSTITUTE AN INGRESS/EGRESS EASEMENT FOR SUBJECT PROPERTY

ADJOINING PROPERTY INFORMATION HAS NOT BEEN VERIFIED AND IS NOT CONSIDERED CURRENT. ALL INFORMATION WILL BE VERIFIED PENDING A NEW PROPERTY SURVEY.

LEGEND

- = 1/2" DIA. X 24" LNG. STEEL PIN WITH SURVEYOR'S CAP #3573 SET WITH GALVANIZED POST
- ⊗ = EXISTING 1/2" DIA. STEEL PIN WITH SURVEYOR'S CAP #3437 AND GALVANIZED POST
- △ = ANGLE POINT
- ◆ = POINT / GALVANIZED POST SET ON LINE
- = EASEMENT LINE
- = CONSERVATION EASEMENT BOUNDARY LINE
- = INGRESS / EGRESS ACCESS LINE
- = EXISTING CREEK LINE
- = APPROXIMATE LOCATION OF C/L OF MAYFIELD DREDGE DITCH
- = ADJOINING BOUNDARY LINE

NUMBER	DIRECTION	DISTANCE
L130	N 74°15'15" E	303.84'
L131	N 80°53'48" E	331.06'
L132	N 74°15'31" E	320.65'
L133	N 77°20'44" E	325.30'
L134	N 75°25'33" E	283.74'
L135	N 79°38'19" E	309.17'
L136	N 74°42'28" E	317.17'
L137	N 79°05'06" E	360.79'
L138	N 73°21'58" E	297.95'
L139	N 78°23'50" E	307.23'
L140	N 84°19'10" W	89.18'

NUMBER	DIRECTION	DISTANCE
L147	S 41°33'52" E	20.74'
L148	S 41°33'52" E	169.86'
L149	N 77°00'12" E	283.78'
L150	N 87°56'13" E	201.36'
L151	N 74°51'51" E	444.02'
L152	N 67°20'52" E	71.96'
L153	S 08°47'28" W	18.75'

NUMBER	DIRECTION	DISTANCE
L1	N 33°06'07" E	72.56'
L2	N 74°34'34" E	332.02'
L3	N 48°28'44" E	61.62'
L4	N 05°56'01" E	286.19'
L5	N 08°58'08" E	127.31'
L6	S 48°16'08" E	30.92'
L7	N 16°07'57" E	74.64'
L8	N 65°26'42" E	56.35'
L9	S 54°21'02" E	181.99'
L10	S 28°40'25" E	72.52'
L11	S 58°55'40" E	122.07'
L12	N 76°24'25" E	98.82'
L13	N 26°20'42" E	45.38'
L14	N 19°53'41" W	147.60'
L15	S 35°09'51" W	73.95'
L16	N 14°07'13" E	136.01'
L17	S 68°19'42" E	69.89'
L18	S 88°31'14" E	119.00'
L19	N 80°35'07" E	51.82'
L20	N 38°20'11" E	85.42'
L21	N 11°39'22" E	312.93'
L22	N 13°17'13" W	128.23'
L23	N 82°54'04" E	71.65'
L24	N 07°21'20" W	140.32'
L25	N 21°13'06" E	140.89'
L26	N 53°46'00" E	98.84'
L27	N 63°15'08" E	141.42'
L28	S 32°19'43" E	158.70'
L29	S 24°17'41" E	176.53'
L30	S 66°56'28" E	201.79'
L31	S 82°14'21" W	181.97'
L32	S 55°27'21" E	71.59'
L33	S 05°33'05" W	208.71'
L34	S 08°13'25" E	184.60'
L35	S 55°41'28" E	412.09'
L36	N 78°57'11" E	107.05'
L37	S 42°59'55" E	102.56'
L38	N 03°04'29" W	75.88'
L39	N 54°42'44" W	188.66'
L40	N 17°19'09" E	198.07'
L41	N 32°36'34" E	114.97'
L42	N 74°19'30" E	147.39'
L43	N 57°13'18" E	256.61'
L44	N 87°28'21" E	81.05'
L45	N 11°52'14" E	31.51'
L46	S 60°16'59" E	184.68'
L47	S 70°06'42" E	164.42'
L48	N 02°19'41" E	173.88'
L49	N 57°34'55" W	23.99'
L50	N 01°30'19" E	196.19'
L51	N 78°06'00" W	100.07'
L52	N 16°56'34" E	165.14'
L53	N 41°08'46" E	98.38'
L54	N 75°17'23" E	137.72'
L55	S 55°45'28" E	61.38'
L56	S 09°22'25" E	137.43'
L57	S 07°04'19" E	193.96'
L58	N 75°49'34" E	33.91'
L59	S 43°49'54" E	99.48'
L60	N 68°25'59" E	300.57'
L61	N 24°16'24" W	380.07'
L62	N 43°43'44" E	253.86'
L63	S 55°55'33" E	166.63'
L64	N 88°04'44" E	65.34'
L65	N 05°23'22" E	18.41'
L66	N 26°56'32" E	138.34'
L67	N 47°28'56" E	98.28'
L68	N 32°37'08" W	14.78'
L69	N 72°47'13" E	198.42'
L70	N 49°19'11" E	143.49'
L71	N 30°34'52" E	356.99'
L72	S 63°11'37" E	128.26'
L73	N 51°30'38" E	289.32'
L74	N 77°38'30" E	183.49'
L75	S 36°46'10" E	251.40'
L76	S 07°48'47" E	92.74'
L77	S 16°22'20" E	179.12'
L78	S 66°59'25" E	115.27'
L79	N 38°07'31" E	186.54'
L80	N 48°06'25" E	377.80'
L81	N 88°50'31" E	165.53'
L82	S 01°58'59" W	245.48'
L83	N 77°29'23" E	333.22'
L84	S 01°58'59" W	245.48'
L85	N 61°02'51" E	98.25'
L86	S 22°11'06" E	243.04'
L87	S 60°42'38" E	129.15'
L88	N 79°52'34" E	149.24'
L89	S 80°25'29" E	193.59'
L90	S 41°51'51" E	124.74'
L91	S 03°48'38" E	180.59'
L92	S 24°10'01" E	129.16'
L93	S 65°11'33" E	199.67'
L94	N 50°24'33" E	81.99'
L95	N 11°16'14" E	112.30'
L96	N 18°46'10" W	97.15'
L97	N 11°59'22" E	107.90'
L98	N 72°25'41" E	152.50'
L99	S 76°55'07" E	160.19'
L100	S 89°26'00" E	187.22'
L101	S 59°25'44" E	183.40'
L102	S 50°55'34" E	106.21'
L103	S 29°57'16" E	174.56'
L104	S 29°08'01" W	177.29'
L105	S 01°33'27" W	124.63'
L106	N 12°13'58" W	99.99'
L107	S 79°35'31" E	230.11'
L108	N 24°05'28" E	491.4'
L109	S 82°25'45" W	125.14'
L110	N 64°42'37" W	59.12'
L111	S 23°46'34" W	44.33'
L112	N 41°20'17" W	31.99'
L113	N 03°11'36" E	255.08'
L114	N 31°43'31" W	73.32'
L115	S 03°11'36" W	281.16'
L116	N 84°19'10" W	89.18'
L117	N 33°16'36" E	190.33'
L118	N 76°46'04" E	387.93'
L119	N 76°46'04" E	198.50'
L120	N 60°07'24" W	257.39'
L121	S 05°43'13" W	502.24'
L122	N 78°40'30" W	214.09'
L123	N 41°23'33" W	57.95'
L124	N 76°46'45" E	958.00'
L125	S 88°28'31" E	137.31'
L126	N 76°46'45" E	3314.19'
L127	S 42°28'13" E	18.34'
L128	N 41°23'33" W	173.70'
L129	N 87°56'13" E	201.36'
L130	N 74°51'51" E	444.02'
L131	N 67°20'52" E	104.43'
L132	N 41°23'33" W	60.74'

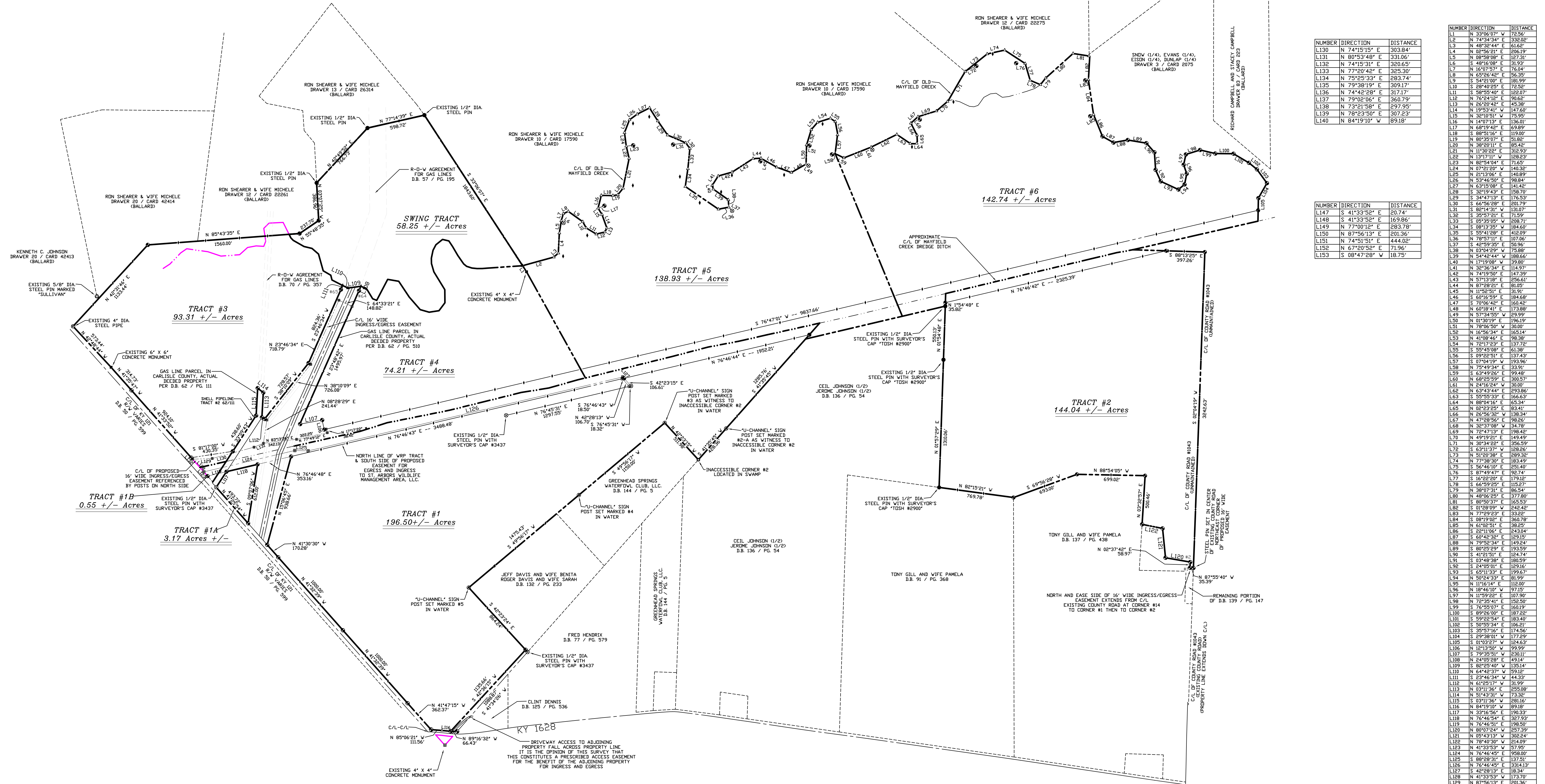

JASON LOOPER, SURVEYING & ENGINEERING  
 (270) 623-8293 CELL: (270) 559-7486  
 JASON W. LOOPER, P.E. #25028, KY LS #3573  
 78 THOMAS ROAD, MAYFIELD, KY 42066

PRELIMINARY SURVEY DIVISION PLAT FOR:  
 YEC PROPERTIES  
 111 PIONEER INDUSTRIAL DRIVE  
 MAYFIELD, KY 42066  
 PROJECT LOCATION: KY 121  
 BALLARD/CARLISLE CO. LINE

1-22-13

REV	DATE
#1	1-29-13

SHEET  
 1