

IT IS HEREBY CERTIFIED THAT THE SURVEY SHOWN HEREON WAS PERFORMED UNDER MY DIRECTION AND SUPERVISION IN ACCORDANCE WITH THE PROVISIONS OF THE ACT OF CONGRESS OF APRIL 20, 1820, AND THE STATUTES AND DISTANCES SHOWN HEREON HAVE BEEN MEASURED AND FOUND CORRECT.

DATE: 6-1-73

LAND SURVEYOR: 12314

DATE: 6-1-73

BY: [Signature]



89 JUL 14 AM 11:11

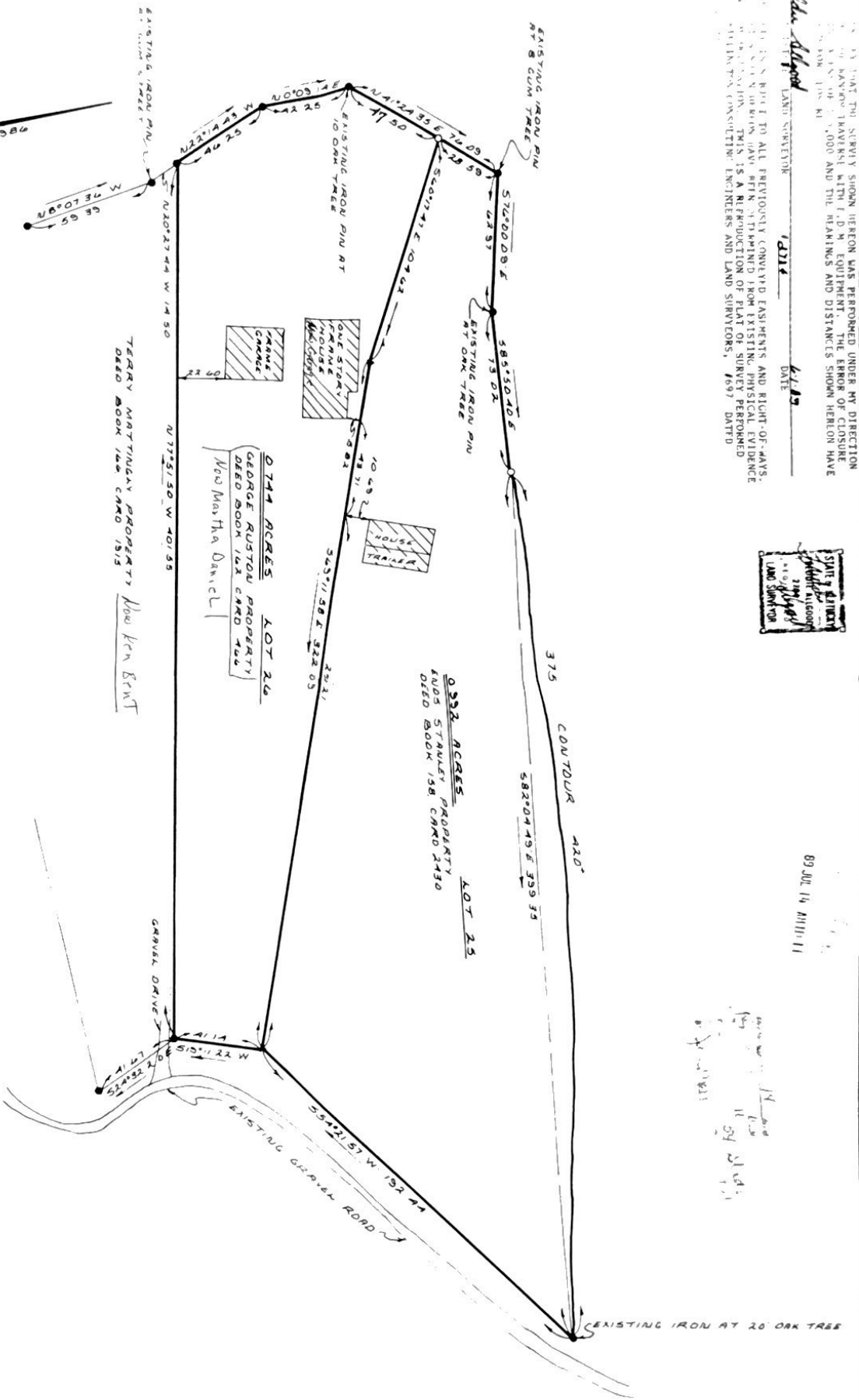

- 1/4 RE BAR SET
- EXISTING IRON PIN
- EXISTING NAIL
- EXISTING IRON STAKE

PLAT OF SURVEY OF THE 6205 STANLEY & GEORGE RUSTON PROPERTY LOTS 25 & 26 MURLEY RILEY SUBDIVISION D 9 58 PAGE 601

ALL GOOD SURVEYING SERVICES LAND SURVEYORS

100 CIRCULAR DRIVE 42071 MURKIN, KENTUCKY

89 JUL 26