

LOCATION MAP

JAPHA D. ALSUP
258/161

61.13 AC. ±

**SURVEY FOR
CLYDE HOLDER**

EASTERN PORTION
OF TAX MAP 185, PARCEL 12
20TH. CIVIL DISTRICT
RUTHERFORD COUNTY, TN.
D.B. 425, P. 639

DOYLE FOX
344/660

MICHAEL HUSTON, SR.
319/618

MICHAEL HUSTON, SR.
351/412

AREA AROUND SPRING
3,457.91 S.F.

THERE IS AN EASEMENT TO SPRING
IN THE MICHAEL HUSTON, SR. DEED.
SEE D.B. 351, P. 412.

WALLACE POWELL
ESTATE
74/117

WALLACE POWELL ESTATE
224/528

MICHAEL HUSTON, SR.
351/412

SOILS - 1" = 100' - DETAIL

Arrington var. (STR)
gen. 24+
60 mpi MLPP
0-5 %

AREA AROUND SPRING
3,457.91 S.F.

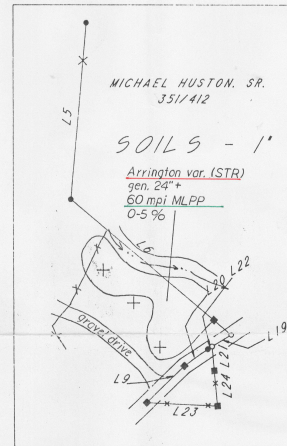

Extra-High Intensity Soil Map
Notes:

1. Soils underlined by red and green have favorable properties for BBS at the standard or otherwise recommended rate if the recommended improvement practices are acknowledged.

Legend:

- MLPP - Modified Low-Pressure Pipe system
- STR - Shallow To Rock
- - - fenceline
- - - drain; 1' up to stream; recommended 76" or more away

Any disturbance to these soils after this date can void their favorability.

The Spd's Consultant's signature does not constitute approval by the Environmental Dept.

Randy S. Digerson
Randy S. Digerson
Soils Consultant
5/9/95

LEGEND:

- STEEL PIN (SET)
OR P.K. NAIL (SET) IN ROAD CENTER
- ⊕ SOILS TEST HOLE
- STEEL PIN (FOUND)
OR P.K. NAIL (FOUND) IN ROAD CENTER
- POINT
- FENCE

LINE	BEARING	DISTANCE
L 1	S 02°20'20"E	179.69
L 2	S 26°41'02"W	45.48
L 3	S 15°10'56"W	43.18
L 4	S 60°56'02"W	205.72
L 5	S 05°02'22"W	220.13
L 6	S 49°35'00"E	232.89
L 7	S 49°35'00"E	28.17
L 8	S 56°07'14"W	69.81
L 9	S 46°23'05"W	65.59
L 10	S 39°19'05"W	116.40
L 11	S 29°14'48"W	128.81
L 12	S 24°19'13"W	192.45
L 13	S 21°58'21"W	169.45
L 14	N 35°34'01"W	130.66
L 15	N 36°58'48"W	98.70
L 16	S 24°10'04"E	97.19
L 17	S 42°48'33"E	55.66
L 18	S 30°30'25"E	64.30
L 19	S 58°32'50"W	27.82
L 20	S 53°53'04"W	35.59
L 21	S 05°03'17"E	30.43
L 22	S 57°59'27"W	6.46
L 23	N 87°09'32"W	88.37
L 24	S 05°03'17"E	43.88

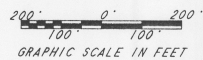

PERCOLATION HOLES

SHORT CREEK ROAD



NOTES: THIS SURVEY IS BASED ON FENCED LINES AND THE EXISTING CENTER OF SHORT CREEK ROAD. THIS PROPERTY IS SUBJECT TO ALL EASEMENTS OR RIGHT OF WAYS, RECORDED OR UNRECORDED OR BY PRESCRIPTION THAT A TITLE SEARCH MAY REVEAL.

I HEREBY CERTIFY THIS IS A CATEGORY III SURVEY AND THE RATIO OF PRECISION OF THE UNADJUSTED SURVEY IS 1/7500 AS SHOWN HEREON.

THOMASON SURVEYING COMPANY
316 WEST LYTLE STREET, SUITE 107
MURFREESBORO, TN. 37130/3641

DATE: 5/03/95
SCALE: 1 INCH = 200 FT.
PHONE OR FAX 615/890/7483