

SUBDIVISION

OF A PORTION
OF

MOR-LAND TRACTS

ON THE SHORES OF KENTUCKY LAKE

RALPH MOORE - OWNER-DEVELOPER

MARSHALL CO., KENTUCKY

SCALE: 1" = 50.0'

PLATTED AUG 24, 1967

ORIG. PLAT: 8-20-63

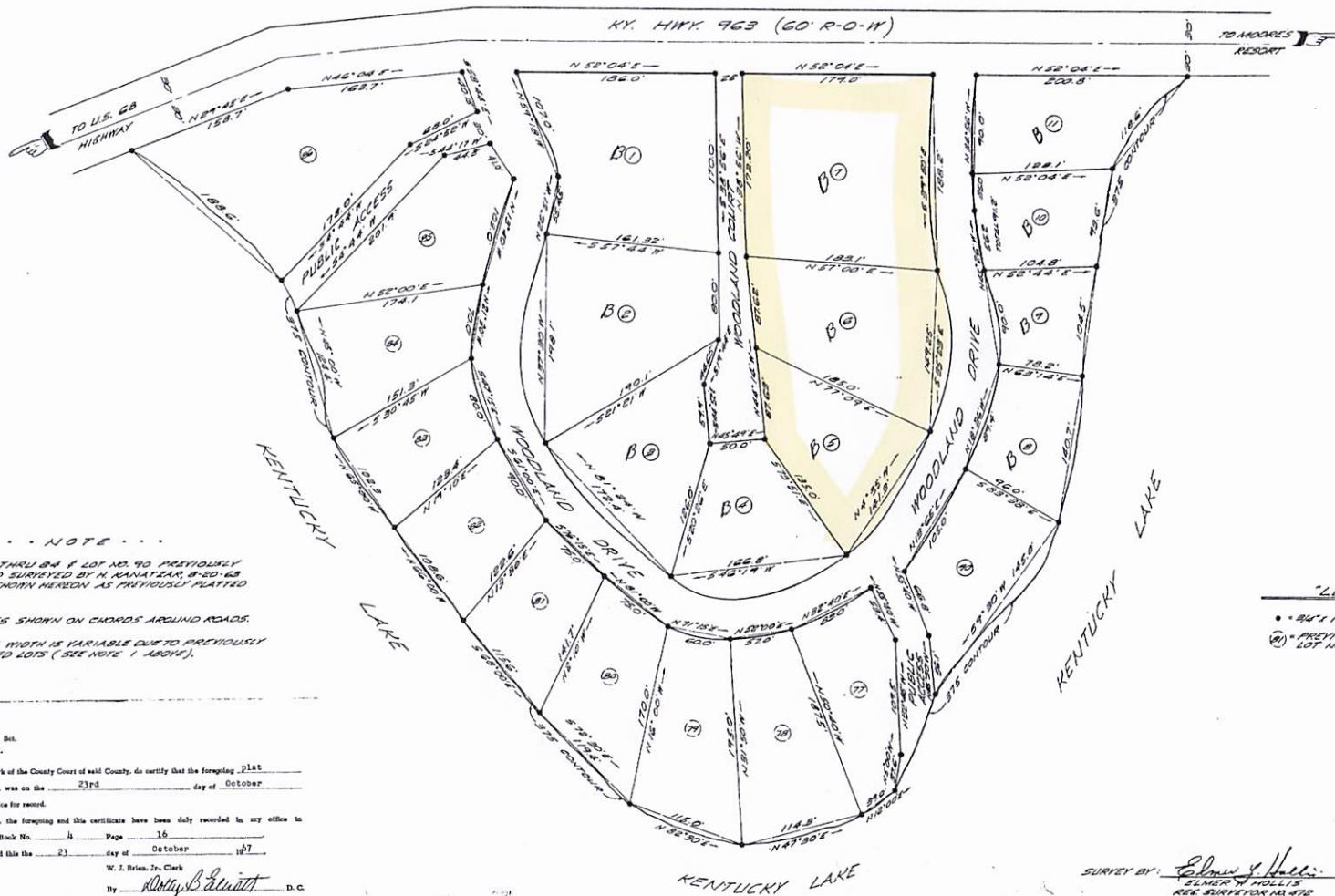

... NOTE ...

1. LOTS 77 THRU 84 & LOT NO. 90 PREVIOUSLY SURVEYED BY H. KANATZAR, 8-20-63 AND ARE SHOWN HEREON AS PREVIOUSLY PLATTED ONLY.
2. DISTANCES SHOWN ON CHORDS AROUND ROADS.
3. ROADWAY WIDTH IS VARIABLE DUE TO PREVIOUSLY SUBDIVIDED LOTS (SEE NOTE 1 ABOVE).

STATE OF KENTUCKY
County of Marshall

I, W. J. Brian, Jr. Clerk of the County Court of said County, do certify that the foregoing plat was on the 23rd day of October 1967, lodged in my office for record.

Whereupon the same, the foregoing and this certificate have been duly recorded in my office in Plat Book No. 4 Page 36

Given under my hand this 23 day of October 1967

W. J. Brian, Jr. Clerk
By *W. J. Brian, Jr.* D.C.

"LEGEND"

- 1/4" x 1" x 6" IRON PIPE
- (B) - PREVIOUSLY SURVEYED LOT NO'S

STATE OF KENTUCKY
CLERK W. B. HOLLIS
472
REC'D - REG
LAND SURVEYOR

SURVEY BY: *Edwin & Helen*
CLERK W. B. HOLLIS
REG. SURVEYOR NO. 472

SURVEY AND PLAT BY
EDWIN F. HOLLIS & ASSOCIATES
ENGINEERS & SURVEYORS
1800 N.W. AVE., PASADENA, MS.

SURVEY NO. 67-807
MARSHALL CO. 10-A 785 16165
FILE NO. 627