

SUBDIVISION

OF A PORTION
OF

MOR-LAND TRACTS ON THE SHORES OF KENTUCKY LAKE

RALPH MOORE - OWNER-DEVELOPER
MARSHALL CO., KENTUCKY

SCALE: 1" = 50' 0" PLATTED AUG 24, 1967
ONE PLAT B-20-62

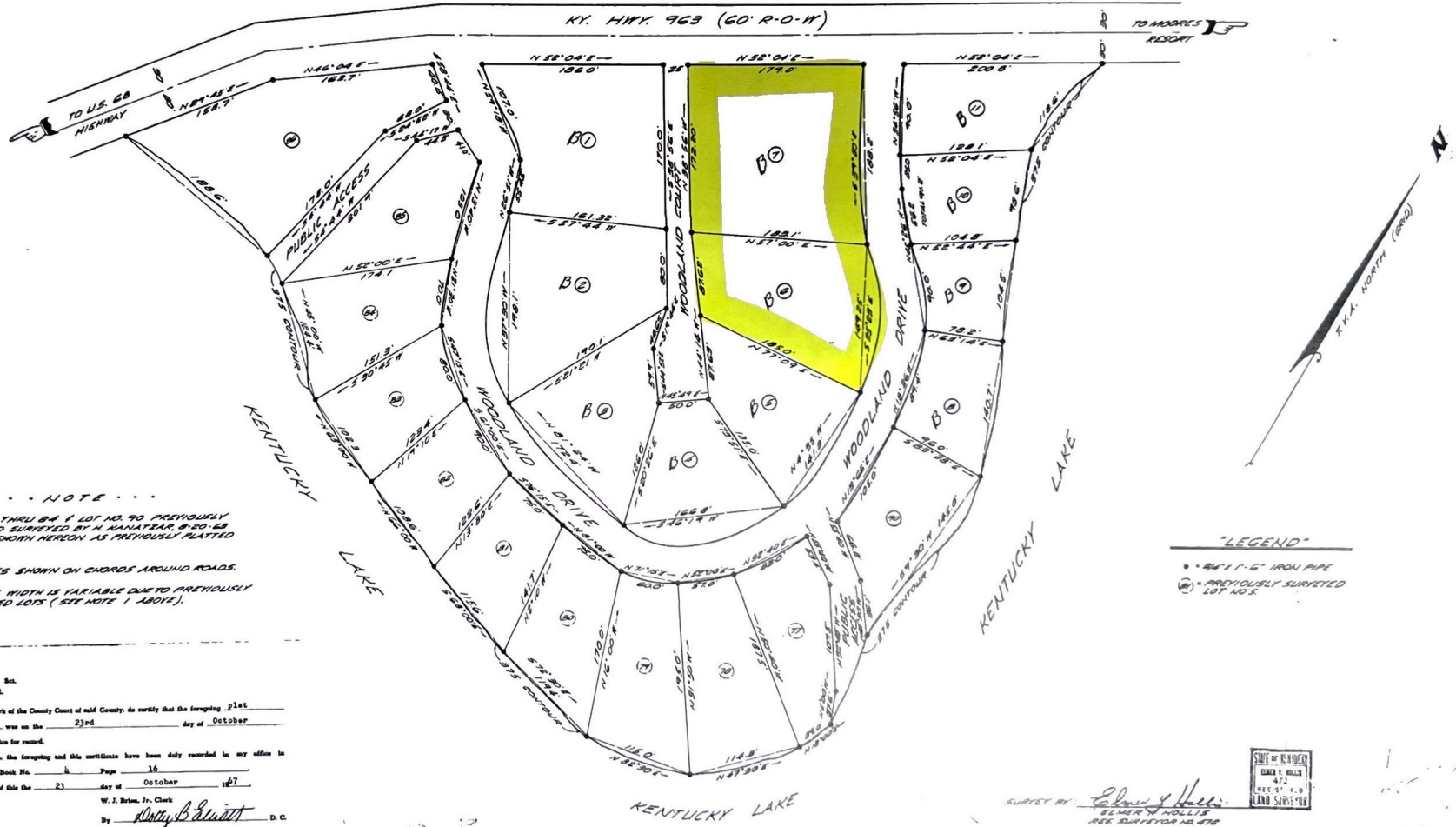

... NOTE ...

1. LOTS 77 THRU 84 & LOT NO. 90 PREVIOUSLY SURVEYED SURVEYED BY H. HANAUER, P. 20-62 AND ARE SHOWN HEREIN AS PREVIOUSLY PLATTED ONLY.
2. DISTANCES SHOWN ON CHORDS AROUND ROADS.
3. ROADWAY WIDTH IS VARIABLE DUE TO PREVIOUSLY SUBDIVIDED LOTS (SEE NOTE 1 ABOVE).

STATE OF KENTUCKY
County of Marshall

I, W. J. Brian, Jr. Clerk of the County Court of said County, do certify that the foregoing plat was on the 23rd day of October

1967, lodged in my office for record.

Whereupon the same, the foregoing and this certificate have been duly recorded in my office in

Plat Book No. Page 16

Given under my hand this 23rd day of October 1967

W. J. Brian, Jr. Clerk
By: *W. J. Brian, Jr.* D.C.



SURVEY BY: *Edwin & Helen*
ELMER T. HOLLIS
REG. SURVEYOR NO. 472

SURVEY AND PLAT BY
ELMER T. HOLLIS & ASSOCIATES
ENGINEERS & SURVEYORS
1800 KY. AVE., FRANKFORT, KY.