

CARROLL LAND SURVEYING  
 495 EAST MAIN STREET, SUITE 1  
 HOHENWALD, TN 38462  
 PHONE: (931)796-1654  
 FAX: (931)796-1651  
 EMAIL: csurvey@bellsouth.net

**LEGEND**

- + = WATER METER
- ⊙ = MAG NAIL
- ⊗ = UTILITY POLE
- = IRON PIN FOUND

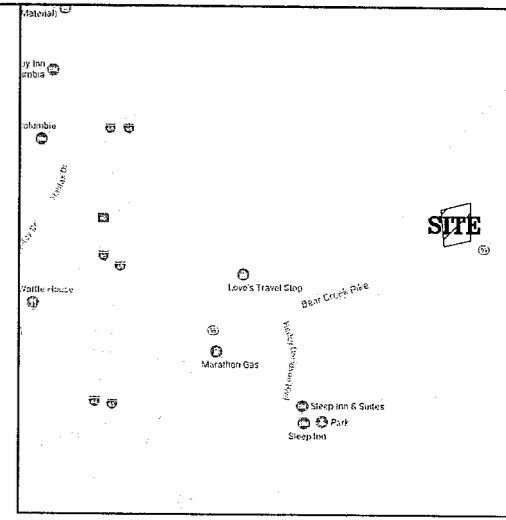

ZELBERT POTTS ETUX  
 DEED BOOK 1126, PAGE 233  
 TAX MAP 72, PARCEL 30.02

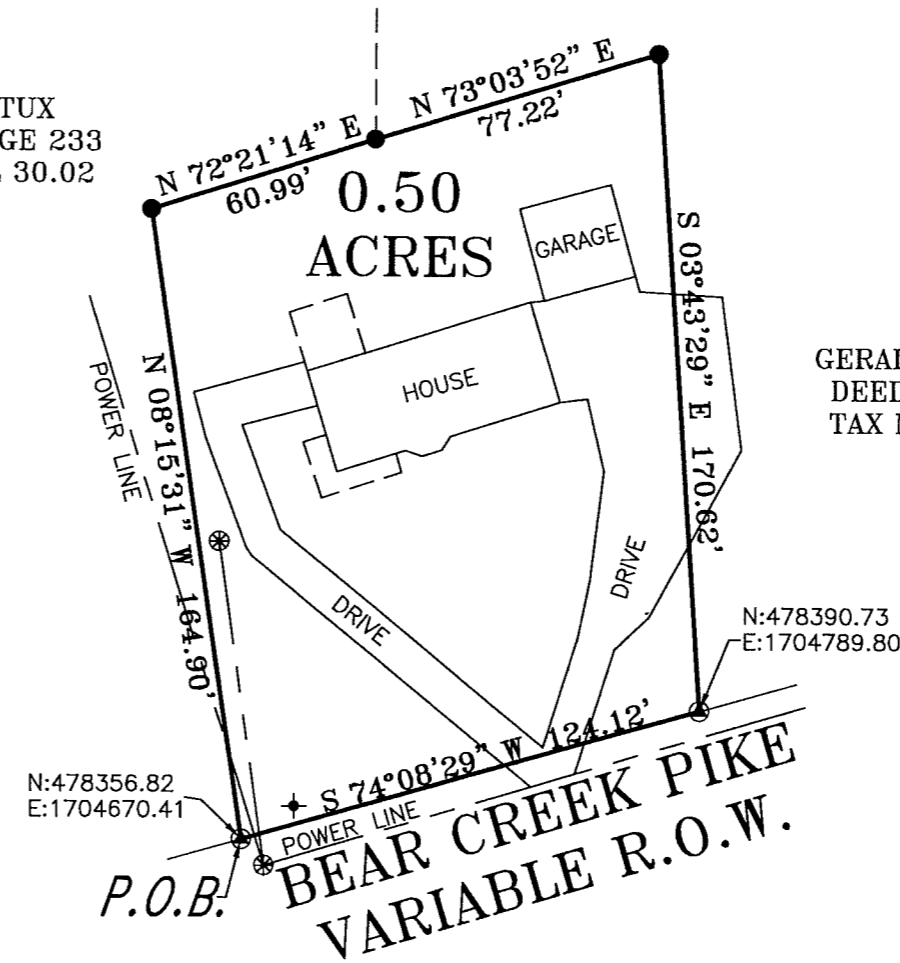

GERALD WEATHERFORD ETUX  
 DEED BOOK 723, PAGE 193  
 TAX MAP 72, PARCEL 29.00

STATE PLANE COORDINATES  
 10/05/17

10/12/2017 - 12:50 PM  
 17015459

1 PGS:AL-PLAT  
 SUSIE BATCH: 192148

PLAT BOOK: P21  
 PAGE: 284

REC FEE	16.00
DP FEE	2.00
TOTAL	17.00

STATE OF TENNESSEE, MAURY COUNTY  
**JOHN FLEMING**  
 REGISTER OF DEEDS

CERTIFICATE OF OWNERSHIP AND DEDICATION

I (WE) HEREBY CERTIFY THAT I AM (WE ARE) THE OWNER(S) OF THE PROPERTY SHOWN AND DESCRIBED HEREON AS EVIDENCED IN BOOK NUMBER 715 PAGE 461 COUNTY REGISTERS OFFICE, AND THAT I (WE) HEREBY ADOPT THIS PLAN OF SUB-DIVISION WITH MY (OUR) FREE CONSENT; ESTABLISH THE MINIMUM RESTRICTION LINES, AND THAT OFFERS OF IRREVOCABLE DEDICATION FOR ALL PUBLIC WAYS, UTILITIES, AND OTHER FACILITIES HAVE BEEN FILLED.

10-12-2017 DATE Ernest Stanfill  
 ERNEST STANFILL  
 10-12-2017 DATE Shirley Stanfill  
 SHIRLEY STANFILL



CERTIFICATION

I, KENNETH CARROLL, LICENSED LAND SURVEYOR, DO HEREBY CERTIFY THAT THIS PLAT WAS PREPARED UNDER MY DIRECTION, THAT IT IS MY OPINION THAT THIS SURVEY MEETS OR EXCEEDS THE STANDARDS OF PRACTICE FOR A CATEGORY 1 SURVEY, AND THAT THE RATIO OF PRECISION OF THE UNADJUSTED SURVEY WAS 1:10,000 + AS SHOWN HEREON.

*Kenneth Carroll*  
 KENNETH CARROLL  
 TENN. REG NO. 1335



**SURVEY FOR  
 ERNEST STANFILL ETUX**

SCALE: 1" = 50'	APPROVED BY: <b>KENNETH CARROLL</b>	DRAWN BY: INDICA CLUCK
DATE: 10/05/17	REVISOR: / /	

**3RD CIVIL DISTRICT - MAURY COUNTY, TN**

REF: DEED BOOK 715, PAGE 461 TAX MAP 72, PARCEL 47.00	JOB NAME: STAN1017 (JC)
--	-------------------------------