

**TENNESSEE DEPARTMENT OF ENVIRONMENT AND CONSERVATION
DIVISION OF GROUND WATER PROTECTION
PERMIT FOR CONSTRUCTION OF SUBSURFACE SEWAGE DISPOSAL SYSTEM**

Issued to: Phillip Sadler
Owner, Developer, Contractor, Installer, Etc.
Location: Tr # 14, Joe Brown Rd.

Evaluation Based Upon:
☒ 1. Soil typing by Soil Scientist
 ☒ a. General
 ☒ b. High Intensity
 ☒ c. Extra High Intensity
☐ 2. Soil Percolation Test
☐ 3. Environmental Specialist
Estimated Absorption Rate: 6.7 MPI

Type of System:
☒ 1. Conventional
☒ 2. Low Pressure Pipe
☐ 3. Mound
☐ 4. Lagoon
☐ 5. Large Diameter Gravelless Pipe
☐ 6. Other
 ☐ a. Sand backfill required

Installation:
☒ 1. New Installation
☐ 2. Repair to Existing System
Establishment:
☒ 1. Residential: # Bedrooms 4
☐ 2. Other: _____ (specify)
Gal/Day _____

Approval based upon:
Statute No. T.C.A. 68-221-403
☐ (c) Percolation test
☐ (d) Grandfather clause. Current standards except those specified
☐ (f) 12" (karst) and 6" (non-karst) buffer required

☒ (i) 9" buffer required (24"-36" total soil depth)
☒ (k) Grandfather clause — meets June 30, 1990 standards (repair only)
☐ Other _____

Also required:

- ☐ 1. Soil Improvement Practice (SIP)
- ☐ 2. Flow Diversion Valve
- ☐ 3. Sewage Pump
- ☐ 4. Other: _____

This system shall consist of a two compartment septic tank holding 1000 min. gallons, with 440 linear feet in 6 trenches, 36 inches wide and 22-24 inches deep. (Depth of gravel: 12 inches)

All installers of subsurface sewage disposal systems must hold a valid annual license from the Tennessee Department of Environment and Conservation.

The recipient of this permit agrees to construct or have constructed the above described system in accordance with T.C.A. 68-221-401 et. seq. and The Regulations To Govern Subsurface Sewage Disposal Systems. If any part of the system is covered before being inspected and approved, it shall be uncovered by the recipient of the permit at the direction of personnel of the Department of Environment and Conservation. Any cutting, filling or alterations of the soil conditions on the aforementioned property after this day may render this approval null and void.

Phillip C. Sadler
(Signature of Recipient)

Rec # 250938 Date 7/8/98

Issued at Columbia Tennessee, in Manny County

By Jeff C. Cogges, Env Spec 4 Date 8/5/98
(Name and Title) (Date of Issue)

This permit is valid for 3 years from date of issue.

Notes

PROPOSED LAYOUT NOT TO SCALE

Shoot grades and adjust lines accordingly to conform with proper trench depth, fall and contour of land. Keep fieldlines at least 4' from house and at least 10' from waterlines, and property lines. Do not cut or place fill material on areas designated for fieldline and duplicate.

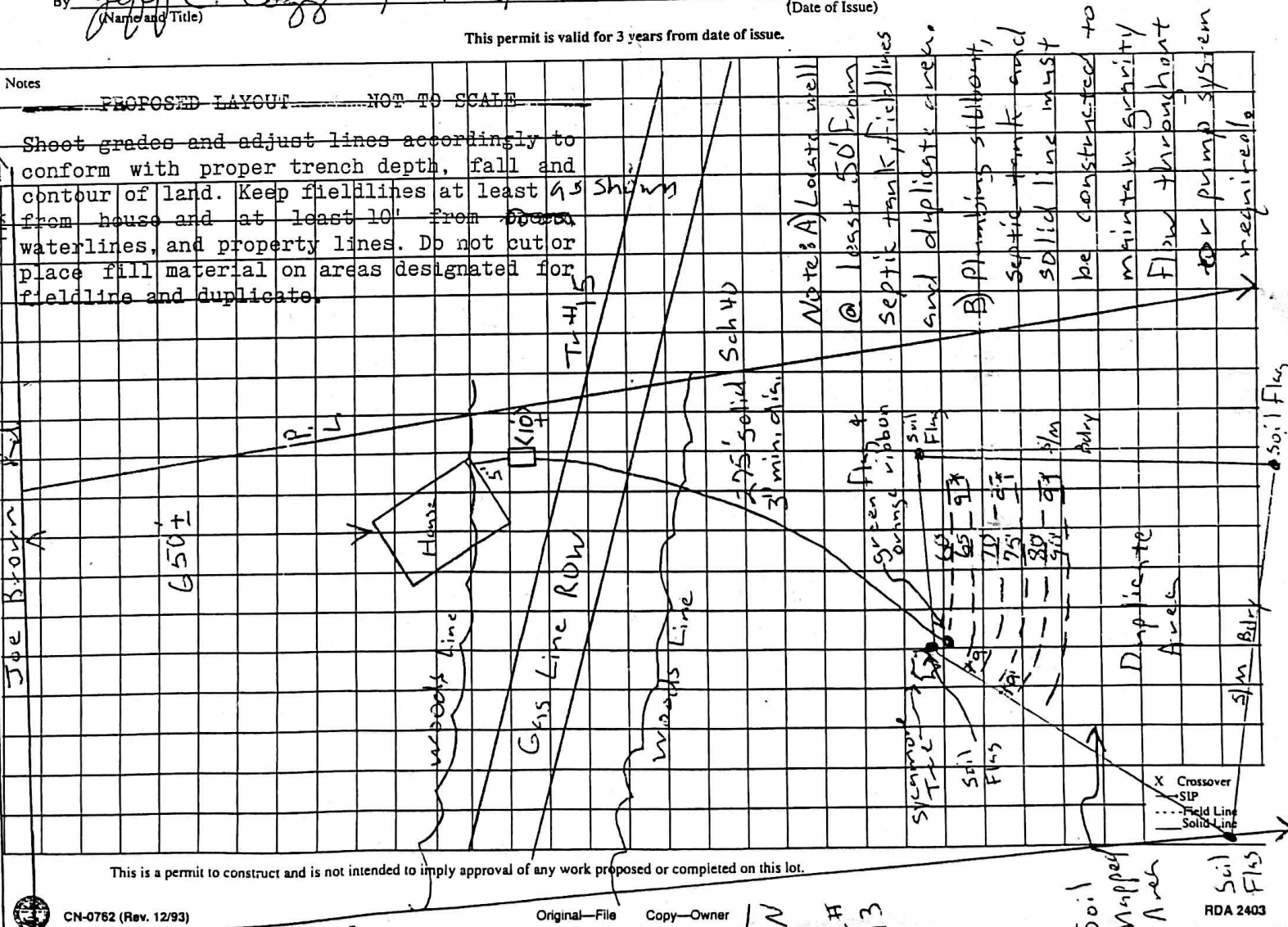

This is a permit to construct and is not intended to imply approval of any work proposed or completed on this lot.

