

**APPLICATION FOR  
BUILDING PERMIT AND  
ZONING COMPLIANCE CERTIFICATE**

<sup>1</sup> Property Owner/Contractor Name <i>Richard A. Watts</i>		<sup>2</sup> Contact Phone <i>890-9224</i>		<sup>3</sup> Date of Application <i>7/23/97</i>	
<sup>4</sup> Current Mailing Address <i>8346 Cobble Ct.</i>		<sup>5</sup> Tax Map		<sup>6</sup> Group	<sup>7</sup> Parcel
<sup>8</sup> City, State, Zip Code <i>Murfreesboro, TN 37129</i>		<sup>9</sup> Subdivision <i>Yorktown</i>		<sup>10</sup> Lot # <i>1</i>	<sup>11</sup> Lot Size <i>approx. 6 Acres</i>
<sup>12</sup> COMMENTS ON PROPOSED USE					
<i>Swimming Pool</i>					
<sup>13</sup> Signature <i>Richard A. Watts</i>				<sup>14</sup> Date <i>7/23/97</i>	
ADDRESS	<sup>15</sup> House # <i>8346</i>	<sup>16</sup> Road Name <i>Cobble Ct</i>	<sup>17</sup> Zip Code <i>37129</i>	<sup>18</sup> Date/Initial <i>RM 7-23-97</i>	
PLANNING	<sup>19</sup> Zoning <i>X</i>	<sup>20</sup> BZA <i>X</i>			
	<sup>21</sup> Front Setback <i>40</i>	<sup>22</sup> Side Setback <i>5</i>	<sup>23</sup> Rear Setback <i>5</i>		
ENGINEERING	<sup>24</sup> Flood Zone	<sup>25</sup> MFE	<sup>26</sup> MPE		
ENVIRONMENTAL	<sup>27</sup> Septic <input checked="" type="checkbox"/>	<sup>28</sup> Site Plan	<sup>29</sup> Setbacks <i>25</i>	<i>RM 7-24-97</i>	



TENNESSEE DEPARTMENT OF ENVIRONMENT AND CONSERVATION  
APPLICATION FOR GROUND WATER PROTECTION SERVICES

Closing 25th Sept.

1. SERVICE REQUESTED: (check service)	APPLICANT	FEES DUE	PERMITS CODES V689	
	COMPLETE QUESTIONS:		Code	Supp/Code
___ Septic System Construction Permit				
___ Dwelling . . . . .	2, 3, 4, 7, 8, 9	\$ _____	78064	Yes
___ Commercial: gpd _____	2, 3, 4, 7, 8, 9	\$ _____	78064	Yes
___ System Modification	2, 3, 4, 7, 8, 9	\$ _____	78064	Yes
X ___ Repair . . . . .	2, 3, 4, 7, 8, 9	\$ _____	78032	
___ Inspection Letter . . . . .	2, 3, 5, 7, 8, 9	\$ _____	78030	
___ Water Sample				
___ Total Coliform . . . . .	2, 3, 6, 7, 8, 9	\$ _____	78036	Yes
___ Fecal Coliform . . . . .	2, 3, 6, 7, 8, 9	\$ _____	78038	Yes
___ Alternative System Permit*		\$ _____	78068	
___ Large Conventional System Plan Review*		\$ _____	78099	
___ Large Alternative System Plan Review*		\$ _____	78099	
___ Experimental System Plan Review*		\$ _____	78072	
___ Subdivision Evaluation: Lots: _____ *		\$ _____	78084	
___ Soil Mapping: Type _____ Acres _____ *		\$ _____		Yes
___ Installer Permit: Type(s) _____ *		\$ _____	78026	Yes
___ Pumper Permit*		\$ _____	78028	

\*Applicant may review these service requests with Environmental Specialist prior to processing application.

2. LANDOWNER: +Kim  
 Names: Richard Watts APPLICANT Name: Richard + Kim ORIGINAL OWNER Name: \_\_\_\_\_  
 Address: 8346 Cobble Ct. Address: same  
M'boro TN 37129  
 Day Phone: 615 793-6052 Kim Day Phone \_\_\_\_\_

3. LOCATION OF LOT: a) In a subdivision? \_\_\_\_\_ b) Name: Yorktown Lot # 1  
 b) Non-Subdivision \_\_\_\_\_ Give specific directions to the lot: \_\_\_\_\_

4. FOR SSDS PERMIT ONLY: a) Size of lot \_\_\_\_\_ b) Number of Bedrooms \_\_\_\_\_  
 c) How many occupants? \_\_\_\_\_ d) Excavated Basement? Yes \_\_\_\_\_ No \_\_\_\_\_  
 e) Basement Plumbing Fixtures? Yes \_\_\_\_\_ No \_\_\_\_\_ MAP # \_\_\_\_\_  
 f) Amount of water used monthly (gallons) \_\_\_\_\_  
 g) Water Supply: Public \_\_\_\_\_ Well \_\_\_\_\_ Spring \_\_\_\_\_ PARCEL # \_\_\_\_\_  
 h) Is the lot staked? \_\_\_\_\_ If not, date it will be staked: \_\_\_\_\_  
 Is the house staked? \_\_\_\_\_ If not, date it will be staked: \_\_\_\_\_ DEED BOOK \_\_\_\_\_ PAGE# \_\_\_\_\_  
 i) Installer, if known: \_\_\_\_\_

5. FOR INSPECTION LETTER ONLY: Will pick up X Please mail \_\_\_\_\_  
 a) Age of house 8 b) Is house vacant? no How long? \_\_\_\_\_ MAP # \_\_\_\_\_  
 c) Original sewage system inspected by Health Department? yes  
 d) Date of previous repairs \_\_\_\_\_ Inspected \_\_\_\_\_ PARCEL# \_\_\_\_\_  
 e) Is waste water "backing up" into plumbing fixtures? no Surfacing on the ground? \_\_\_\_\_  
 f) All waste water including washing machines routed into septic tank yes

6. FOR WATER SAMPLE ONLY: a) Source of Supply: Spring \_\_\_\_\_ Well \_\_\_\_\_  
 b) Is there an outside faucet? \_\_\_\_\_ c) Is the source chlorinated? \_\_\_\_\_  
 d) For Wells: Is the casing 6" above the ground? \_\_\_\_\_ Is a sanitary seal on the casing? \_\_\_\_\_

7. MAKE A ROUGH SKETCH ON BACK OF THIS PAGE SHOWING DIRECTIONS TO PROPERTY, PROPERTY LINES, HOUSE SITE, WELL LOCATION, SPRING LOCATION, PLANNED DRIVEWAY AND UTILITIES.

8. ALL FEES DUE IN ADVANCE AND ARE NON-REFUNDABLE (except upon appeal). See Fee Schedule on reverse. Make check payable to: **TREASURER, STATE OF TENNESSEE**

9. I certify that the above information is true and correct to the best of my knowledge, and that I have been authorized by the above named landowner to submit this Application for Environmental Services to the Division of Ground Water Protection.

DATE: 9-14-98 SIGNATURE: Kim Watts AMOUNT PAID: \$ 100.00 RECEIPT NUMBER 22026

CK. # 2082

Fali

APPLICATION FOR ENVIRONMENTAL SERVICES  
DIVISION OF GROUNDWATER PROTECTION

400 100.00  
11-27-91  
54

1. Service Requested:

Septic System Permit \_\_\_\_\_ Reinspection Letter X Water Sample \_\_\_\_\_

2. Landowner:

Applicant:

Original Owner

Name Raymond Oakley Name \_\_\_\_\_ Name \_\_\_\_\_

Address 8346 Cobble Ct Address \_\_\_\_\_  
Murf. TN

Phone \_\_\_\_\_ Phone \_\_\_\_\_

3. Is the lot in a subdivision? yes Name of S/D Yorktown Sect Lot # 1  
If not in a subdivision, give specific directions \_\_\_\_\_

Map Number \_\_\_\_\_ Parcel Number \_\_\_\_\_

4. For reinspection letter only: Will pick up X Mail \_\_\_\_\_ (out of state)

a) Age of house 4 b) Is house vacant? No How long? \_\_\_\_\_  
c) Original sewage system inspected by health department? yes  
d) Date of previous repairs \_\_\_\_\_ Inspected? \_\_\_\_\_  
e) Waste water "backing up" into plumbing fixtures? \_\_\_\_\_ surfacing on the ground? \_\_\_\_\_  
f) All waste water including washing machines routed into septic tank? \_\_\_\_\_

5. For water sample only: a) Is there an outside faucet? \_\_\_\_\_ b) Sanitary seal on the casing? \_\_\_\_\_  
c) Is the well chlorinated? \_\_\_\_\_ d) Casing 6" above ground? \_\_\_\_\_

6. For SSD Permit only: a) Size of Lot \_\_\_\_\_ b) Number of Bedrooms \_\_\_\_\_  
c) How many occupants \_\_\_\_\_ d) Basement Plumbing: Yes \_\_\_\_\_ NO \_\_\_\_\_  
If yes, it will be washing machine \_\_\_\_\_ bathroom \_\_\_\_\_ other \_\_\_\_\_  
e) Amount of water used monthly (gallons) \_\_\_\_\_  
f) Water: Public \_\_\_\_\_ Well \_\_\_\_\_ Spring \_\_\_\_\_  
g) Is the lot staked? \_\_\_\_\_ Is the house site staked? \_\_\_\_\_  
h) Installer if known: \_\_\_\_\_

7. Make a rough sketch on the back of this page showing property lines, house site, well location, planned driveway and utilities.

8. ALL FEES ARE DUE IN ADVANCE AND ARE NON-REFUNDABLE.  
Make checks payable to : STATE OF TENNESSEE

Septic system permit: \$100.00 up to 1000 gpd Reinspection letter: \$100.00  
\$50.00 each additional 1000 gpd 30 working days required  
Water samples: total coliform: \$25.00  
fecal coliform \$50.00

9. I certify that the above information is true and correct to the best of my knowledge.

Date 11/26/91

Signature Jackie Charlton agent  
3615010

Receipt Number 419715

*Jeff*

APPLICATION FOR ENVIRONMENTAL SERVICES  
DIVISION OF GROUNDWATER PROTECTION

*fee 30.00  
3/22/90  
Suf*

1. Service Requested:

Septic System Permit \_\_\_\_\_ Reinspection Letter X Water Sample \_\_\_\_\_

2. Landowner:

Applicant:

Original Owner

Name Jerry Butler Name Same Name \_\_\_\_\_  
Address 5068 Murf. Rd. Address \_\_\_\_\_  
Sullivan, m.  
Phone # 793-1999 Phone # \_\_\_\_\_

3. Is the lot in a subdivision? yes Name Yorktown Lot # 1  
If not in subdivision, give specific directions: \_\_\_\_\_

Map Number \_\_\_\_\_ Parcel Number \_\_\_\_\_

4. For reinspection letter only: Will pick-up \_\_\_\_\_ Please mail X  
a) Age of house \_\_\_\_\_ b) Is house vacant? X How long? \_\_\_\_\_  
c) Original sewage system inspected by health department? X  
d) Date of previous repairs \_\_\_\_\_ inspected? 5-6-86  
e) Waste water "backing up" into plumbing fixtures? NO surfacing on the ground? NO  
f) All waste water including washing machines routed into septic tank? yes

5. For water sample only: a) Is there an outside faucet: \_\_\_\_\_ b) Sanitary seal on the casing? \_\_\_\_\_ c) Is the well chlorinated? \_\_\_\_\_ d) Casing 6 inches above ground? \_\_\_\_\_

6. For SSD Permit only: a) Size of Lot \_\_\_\_\_ b) Number of Bedrooms \_\_\_\_\_  
c) How many occupants \_\_\_\_\_ d) Basement Plumbing: Yes \_\_\_\_\_ No \_\_\_\_\_  
If yes, it will be washing machine \_\_\_\_\_ bathroom \_\_\_\_\_ other \_\_\_\_\_  
e) Amount of water used monthly (gallons) \_\_\_\_\_  
f) Water: Public \_\_\_\_\_ Well \_\_\_\_\_ Spring \_\_\_\_\_  
g) Is the lot staked? \_\_\_\_\_ Is the house site staked? \_\_\_\_\_  
h) Installer if known: \_\_\_\_\_

7. Make a rough sketch on the back of this page showing property lines, house site, well location, planned driveway and utilities.

8. ALL FEES ARE DUE IN ADVANCE AND ARE NON-REFUNDABLE.  
Septic System permit \$50.00 up to 1000 gpd Reinspection letter \$30.00  
\$10.00 each additional 1000 gpd 30 working days required

Water Samples: total coliform \$20.00  
fecal coliform \$25.00

9. I certify that the above information is true and correct to the best of my knowledge.  
Date 3-20-90 Signature Jerry Butler by Gayle Scales

Receipt No. 309753

PERMIT FOR CONSTRUCTION OF SUBSURFACE SEWAGE DISPOSAL SYSTEM

91105

Issued to: <u>Butler, Jerry</u> Owner, Developer, Contractor, Installer, Etc.	REGION <u>5</u>	COUNTY <u>75</u>	ID-NUMBER	DATE <u>05/06/86</u>
	STAFF <u>011</u>	INSTALLATION: <input checked="" type="checkbox"/> 1. New Installation <input type="checkbox"/> 2. Repair to Existing System		
To be constructed by <u>Lynn Buttrez</u> (Installer)	Type of System: <input checked="" type="checkbox"/> 1. Standard <input type="checkbox"/> 3. Chapter 301 <input type="checkbox"/> 5. Other <input type="checkbox"/> 2. Alternating <input type="checkbox"/> 4. Chapter 212			
Construction of a subsurface sewage disposal system is hereby authorized at: <u>Lot #1, Yorktown 510</u> (No. and street; Subdivision name and lot no.)	For: <input checked="" type="checkbox"/> 1. Residential: No. B/R <u>3</u> <input type="checkbox"/> 2. Commercial/Industrial; Gal/Day _____			
Such a system shall consist of a septic tank of <u>900</u> or <u>1000</u> gals, with <u>330</u> linear feet in _____ trenches, <u>36</u> inches wide, and <u>24"-36"</u> deep or <u>12" gravel mix</u>	Evaluation based Upon: <input checked="" type="checkbox"/> 1. Soil Typing by Soil Scientist ( <u>DONOH0</u> ) <input type="checkbox"/> 2. Soil Percolation Tests <input type="checkbox"/> 3. Other			
	Permeability Rate <u>60 MPI (Arrow Var.)</u>			

The recipient of this permit agrees to construct or have constructed the system in accordance with the rules and regulations under the authority of TCA 53-2054. The recipient must notify the local health authority when the system is ready for inspection. If any part of system is covered before being inspected and approved, it shall be uncovered by the recipient of the permit at the direction of the local health authority.

Issued at Murfreesboro, Tennessee in the County of Rutherford  
By Jimmy E. Ashburn (Local Health Authority) Date 01/07/86  
Jerry Butler (Signature of Recipient-Owner, Developer, Contractor, Etc.) Date Jan 9, 1986

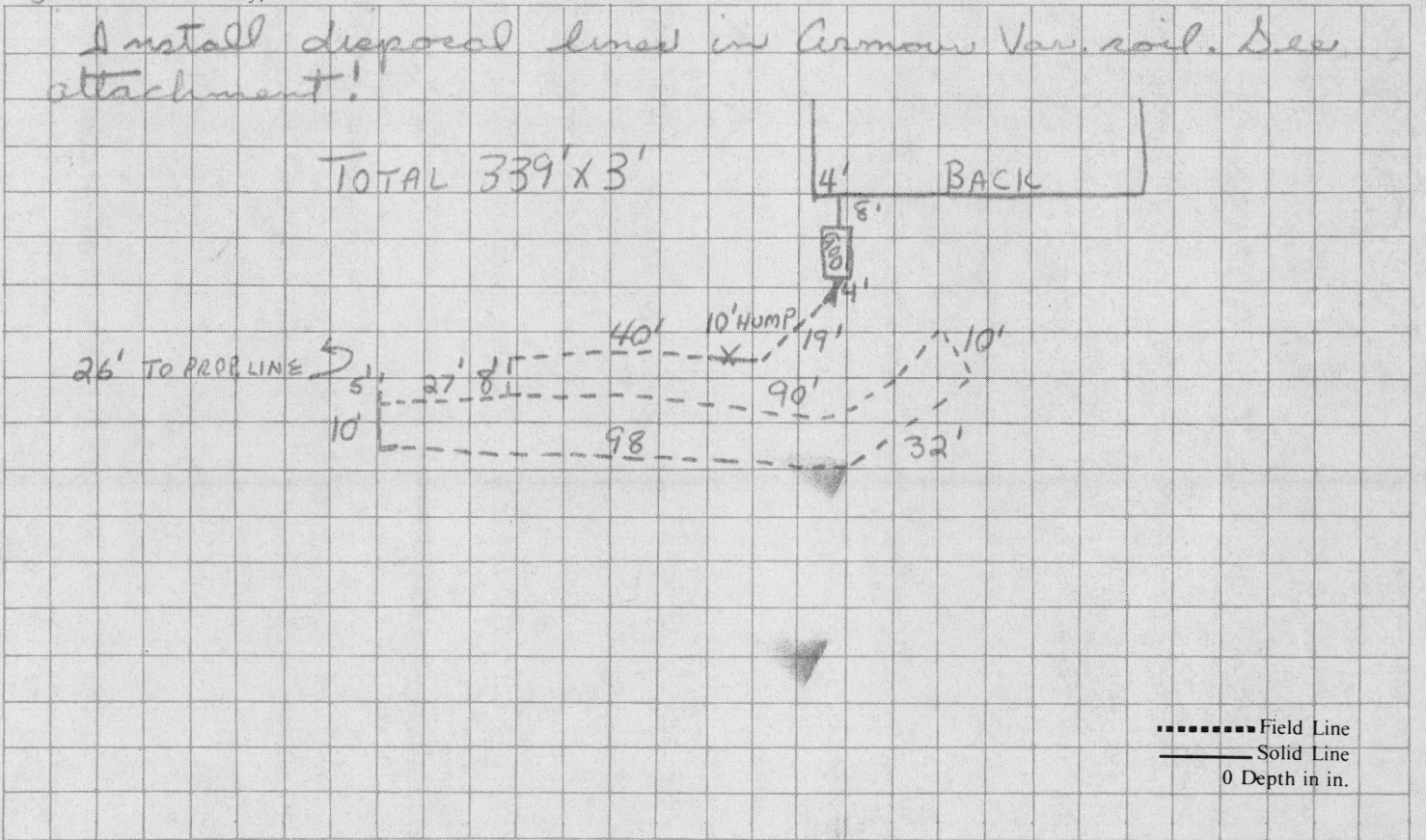

Inspected By Jimmy E. Ashburn Local Health Authority Construction Approval:  1. Yes  2. No  
Date 05/06/86  
No. of Visits: 2 Time 02:00



STATE OF TENNESSEE  
DEPARTMENT OF ENVIRONMENT AND CONSERVATION  
Division of Ground Water Protection

Inspection Letter

On 9-22-98, an investigation of the subsurface sewage disposal system, which does not include plumbing and other fixtures preceding the septic tank, was performed at 8346 Cobble Ct. (location) Ruth (city) Ruth (county)

Owned by Richard Watts

At the time of the investigation the following observation(s) was (were) made:

- There was no evidence of sewage or effluent outcropping to the ground surface.
- Sewage or effluent from the sewage system was outcropping to the ground surface.
- The house appeared vacant; therefore, the performance of the sewage system when typically loaded, cannot be realistically evaluated.

A thorough search of our files indicates the following:

- The sewage system was inspected and approved by a representative of this Department. The system was approved for 3 bedrooms using an estimated absorption rate of 60 minutes per inch or a percolation rate of \_\_\_\_\_ minutes per inch.
- The sewage system was inspected and disapproved by a representative of this Department.
- No record of the site evaluation could be found.
- No record of the sewage system construction or approval could be found.
- The site was evaluated on \_\_\_\_\_ and determined unacceptable for subsurface sewage disposal.
- A repair was attempted to the subsurface sewage disposal system on \_\_\_\_\_. These modifications do \_\_\_ do not \_\_\_ meet the minimum standards of this Department.

REMARKS:

If you have any questions or comments concerning the contents of this letter, please feel free to contact me at 898-7890.

Bruce Brown  
Environmental Specialist

Ruth  
County

9-24-98  
Date



STATE OF TENNESSEE  
DEPARTMENT OF ENVIRONMENT AND CONSERVATION  
Division of Ground Water Protection

Inspection Letter

On 8-7-95, an investigation of the subsurface sewage disposal system, which does not include plumbing and other fixtures preceding the septic tank, was performed at Lot # 1 Yorktown S/D, Ruth  
(location) (city) (county)

Owned by Daniel Winkler

At the time of the investigation the following observation(s) was (were) made:

- There was no evidence of sewage or effluent outcropping to the ground surface.
- Sewage or effluent from the sewage system was outcropping to the ground surface.
- The house appeared vacant; therefore, the performance of the sewage system when typically loaded, cannot be realistically evaluated.

A thorough search of our files indicates the following:

- The sewage system was inspected and approved by a representative of this Department. The system was approved for 3 bedrooms using an estimated absorption rate of 60 minutes per inch or a percolation rate of \_\_\_\_\_ minutes per inch.
- The sewage system was inspected and disapproved by a representative of this Department.
- No record of the site evaluation could be found.
- No record of the sewage system construction or approval could be found.
- The site was evaluated on \_\_\_\_\_ and determined unacceptable for subsurface sewage disposal.
- A repair was attempted to the subsurface sewage disposal system on \_\_\_\_\_. These modifications do \_\_\_ do not \_\_\_ meet the minimum standards of this Department.

REMARKS:

If you have any questions or comments concerning the contents of this letter, please feel free to contact me at 898-7890.

Ben Mayo  
Environmental Specialist

Ruth  
County

8-9-95  
Date



TENNESSEE DEPARTMENT OF CONSERVATION

Division of Ground Water Protection

Inspection Letter

On December 4, 1991 an investigation of the subsurface sewage disposal system, which does not include plumbing and other fixtures preceding the septic tank, was performed at Lot 1 Yorktown S/D., 8346 Cobble Ct.  
(location) (city) (county)

Owned by Raymand Oakley

At the time of the investigation the following observation(s) were made:

There was no evidence of sewage or effluent outcropping to the ground surface.

Sewage or effluent from the sewage system was outcropping to the ground surface.

The house appears vacant; therefore, the performance of the sewage system when typically loaded, cannot be realistically evaluated.

A thorough search of our files indicate the following:

The sewage system was inspected and approved by a representative of this Department. The system was designed for three bedrooms using an estimated absorption rate of 60 minutes per inch or a percolation rate of \_\_\_\_\_ minutes per inch.

The sewage system was inspected and disapproved by a representative of this Department.

No record of the site evaluation could be found.

No record of the sewage system construction or approval could be found.

The site was evaluated on \_\_\_\_\_ and determined unfavorable for subsurface sewage disposal.

A repair was attempted to the subsurface sewage disposal system on \_\_\_\_\_. These modifications do \_\_\_ do not \_\_\_ meet the minimum standards of this Department.

REMARKS: Suggest filling the depressions over the fieldlines to prevent run off water from ponding over the lines.

If you have any questions or comments concerning the contents of this letter, please feel free to contact me at 898-7709.

Fali Kapadia  
Fali Kapadia, R.P.E.  
Environmental Specialist

Rutherford  
County

12/5/91  
Date





TENNESSEE DEPARTMENT OF HEALTH AND ENVIRONMENT

Inspection Letter

On 03/26/90, an investigation of the subsurface sewage disposal system, which does not include plumbing and other fixtures preceding the septic tank, was performed at Yorktown # 1 Murfreesboro Rutherford  
(location) (city) (county)

Owned by \_\_\_\_\_

At the time of the investigation the following observation(s) were made:

- There was no evidence of sewage or effluent outcropping to the ground surface.
- Sewage or effluent from the sewage system was outcropping to the ground surface.
- The house appears vacant; therefore, the performance of the sewage system when typically loaded, cannot be realistically evaluated.

A thorough search of our files indicate the following:

- The sewage system was inspected and approved by a representative of this Department. The system was designed on an estimated absorption rate of 60 minutes per inch or a percolation rate of \_\_\_\_\_ minutes per inch.
- The sewage system was inspected and disapproved by a representative of this Department.
- No record of the site evaluation could be found.
- No record of the sewage system construction or approval could be found.
- The site was evaluated on \_\_\_\_\_ and determined unfavorable for subsurface sewage disposal.
- A repair was attempted to the subsurface sewage disposal system on \_\_\_\_\_. These modifications do \_\_\_\_\_ do not \_\_\_\_\_ meet the minimum standards of this Department.

REMARKS:

If you have any questions or comments concerning the contents of this letter, please feel free to contact me at Rutherford Co. Health Dept 898-7890.

Jeff Alsta  
Environmental Specialist

Rutherford  
County

03/26/90  
Date

Rutherford County  
Department of Health and Environment  
503 N. Church St. P.O. Box 576  
Murfreesboro, Tennessee 37133-0576

May 21, 1986

RE: Lot # 1  
Yorktown S/D

TO WHOM IT MAY CONCERN:

On May 6, 1986 the subsurface sewage disposal system that will be serving the residence on the above lot was inspected and approved by a representative of this department.

Enclosed is a copy of the approval.

Should you have any questions, please contact us at 893-4422.

Sincerely,

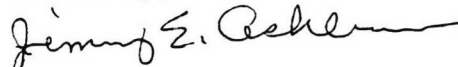

Jimmy E. Ashburn  
Environmental Department

Enclosure

Rutherford County  
Department of Health and Environment  
303 N. Church St. P.O. Box 576  
Murfreesboro, Tennessee 37133-0576

May 21, 1986

RE: Lot # 1  
Yorktown S/D

TO WHOM IT MAY CONCERN:

On May 6, 1986 the subsurface sewage disposal system that will be serving the residence on the above lot was inspected and approved by a representative of this department.

Enclosed is a copy of the approval.

Should you have any questions, please contact us at 893-4422.

Sincerely,

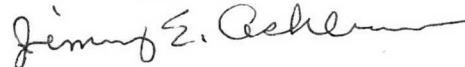

Jimmy E. Ashburn  
Environmental Department

Enclosure



8346 Cobble Ct.

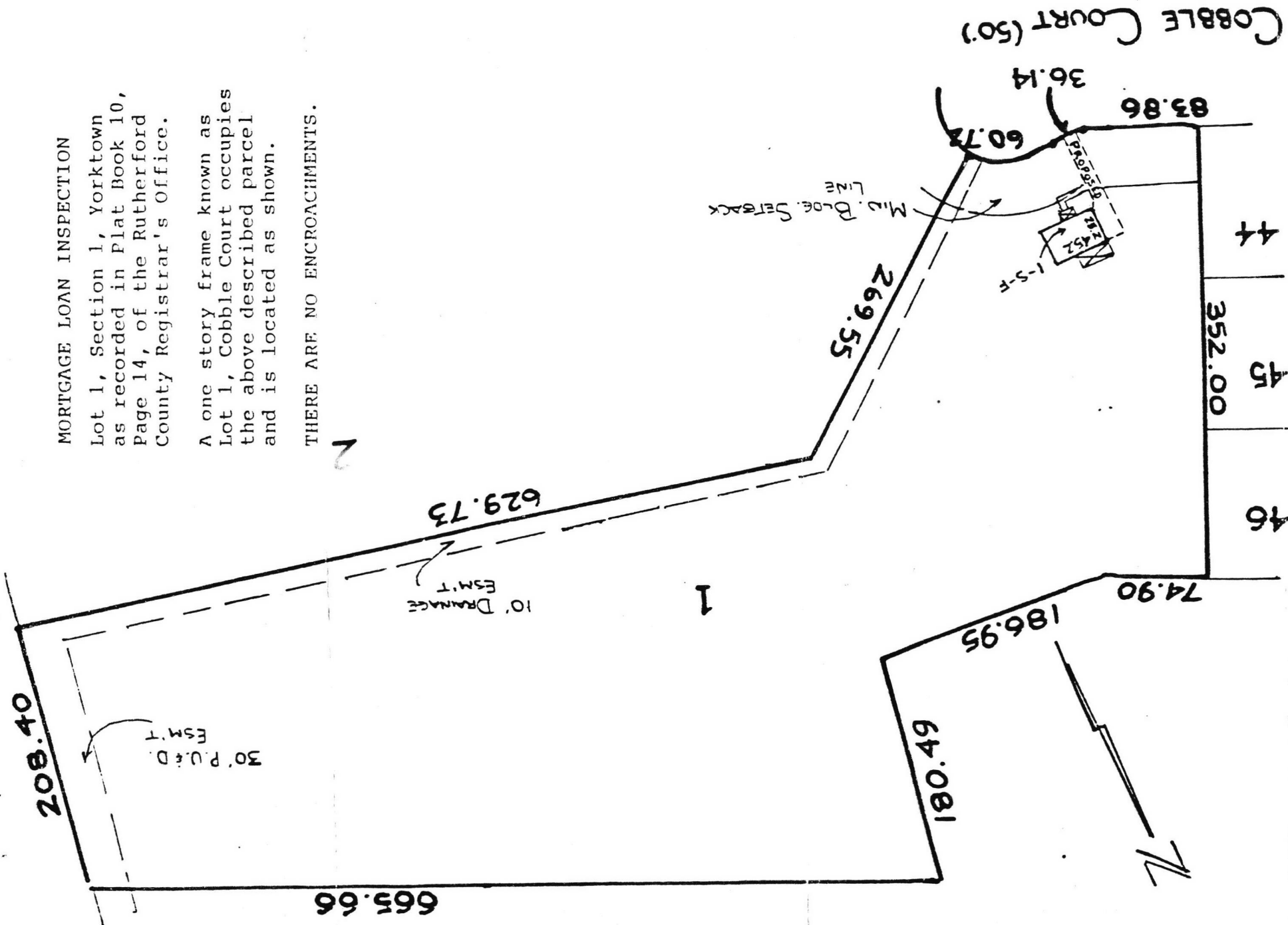

MORTGAGE LOAN INSPECTION

Lot 1, Section 1, Yorktown as recorded in Plat Book 10, Page 14, of the Rutherford County Registrar's Office.

A one story frame known as Lot 1, Cobble Court occupies the above described parcel and is located as shown.

THERE ARE NO ENCROACHMENTS.

THIS MORTGAGE LOAN INSPECTION SHOULD NOT BE REPRESENTED TO BE A LAND OR LOT SURVEY IT WAS DONE FOR THE MORTGAGE LENDERS USE ONLY AT THEIR REQUEST DO NOT RELY ON THIS FOR CONSTRUCTION OF FENCES OR EXACT PROPERTY LINE LOCATIONS. NO CORNERS WERE SET OR RESET

DATE 5-28-86 SCALE 1" = 100'

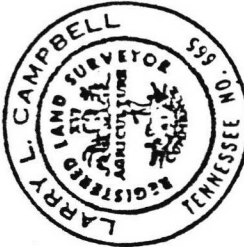

LARRY L. CAMPBELL

CAMPBELL SURVEYING CO.

JERRY BUTLER

RUTHERFORD

Brian



TENNESSEE DEPARTMENT OF ENVIRONMENT AND CONSERVATION
APPLICATION FOR GROUND WATER PROTECTION SERVICES

8/3/95

Table with columns: SERVICE REQUESTED (check service), APPLICANT COMPLETE QUESTIONS, FEES DUE, and PERMITS CODES V689 Code Supp/Code. Includes items like Septic System Construction Permit, Dwelling, Commercial, System Modification, Repair, Inspection Letter, Water Sample, etc.

\*Applicant may review these service requests with Environmental Specialist prior to processing application.

2. LANDOWNER: DANIEL J. WINKLER; APPLICANT: WALTER BOWEN; ORIGINAL OWNER: RAYMOND OAKLEY. Includes addresses and phone numbers for each party.

3. LOCATION OF LOT: a) In a subdivision? YES b) Name: YORKTOWN SEC 1 Lot # 1

4. FOR SDDS PERMIT ONLY: a) Size of lot, b) Number of Bedrooms, c) How many occupants, d) Excavated Basement, e) Basement Plumbing Fixtures, f) Amount of water used monthly, g) Water Supply, h) Is the lot staked, i) Installer, if known.

5. FOR INSPECTION LETTER ONLY: Will pick up [checked] Please mail. a) Age of house 1984, b) Is house vacant? No, c) Original sewage system inspected by Health Department? YES, d) Date of previous repairs, e) Is waste water "backing up" into plumbing fixtures? No, f) All waste water including washing machines routed into septic tank YES.

6. FOR WATER SAMPLE ONLY: a) Source of Supply: Spring, Well, b) Is there an outside faucet?, c) Is the source chlorinated?, d) For Wells: Is the casing 6" above the ground? Is a sanitary seal on the casing?

7. MAKE A ROUGH SKETCH ON BACK OF THIS PAGE SHOWING DIRECTIONS TO PROPERTY, PROPERTY LINES, HOUSE SITE, WELL LOCATION, SPRING LOCATION, PLANNED DRIVEWAY AND UTILITIES.

8. ALL FEES DUE IN ADVANCE AND ARE NON-REFUNDABLE (except upon appeal). See Fee Schedule on reverse. Make check payable to: TREASURER, STATE OF TENNESSEE

9. I certify that the above information is true and correct to the best of my knowledge, and that I have been authorized by the above named landowner to submit this Application for Environmental Services to the Division of Ground Water Protection.

DATE: 8/3/95 SIGNATURE: Walter J. Bowen, Jr. AMOUNT PAID: \$ 100.00 RECEIPT NUMBER 135585

Old NASHVILLE HIGHWAY, RIGHT ON AMANDA WAY, RIGHT  
ON COBBLE COURT

