

VICINITY MAP NOT TO SCALE

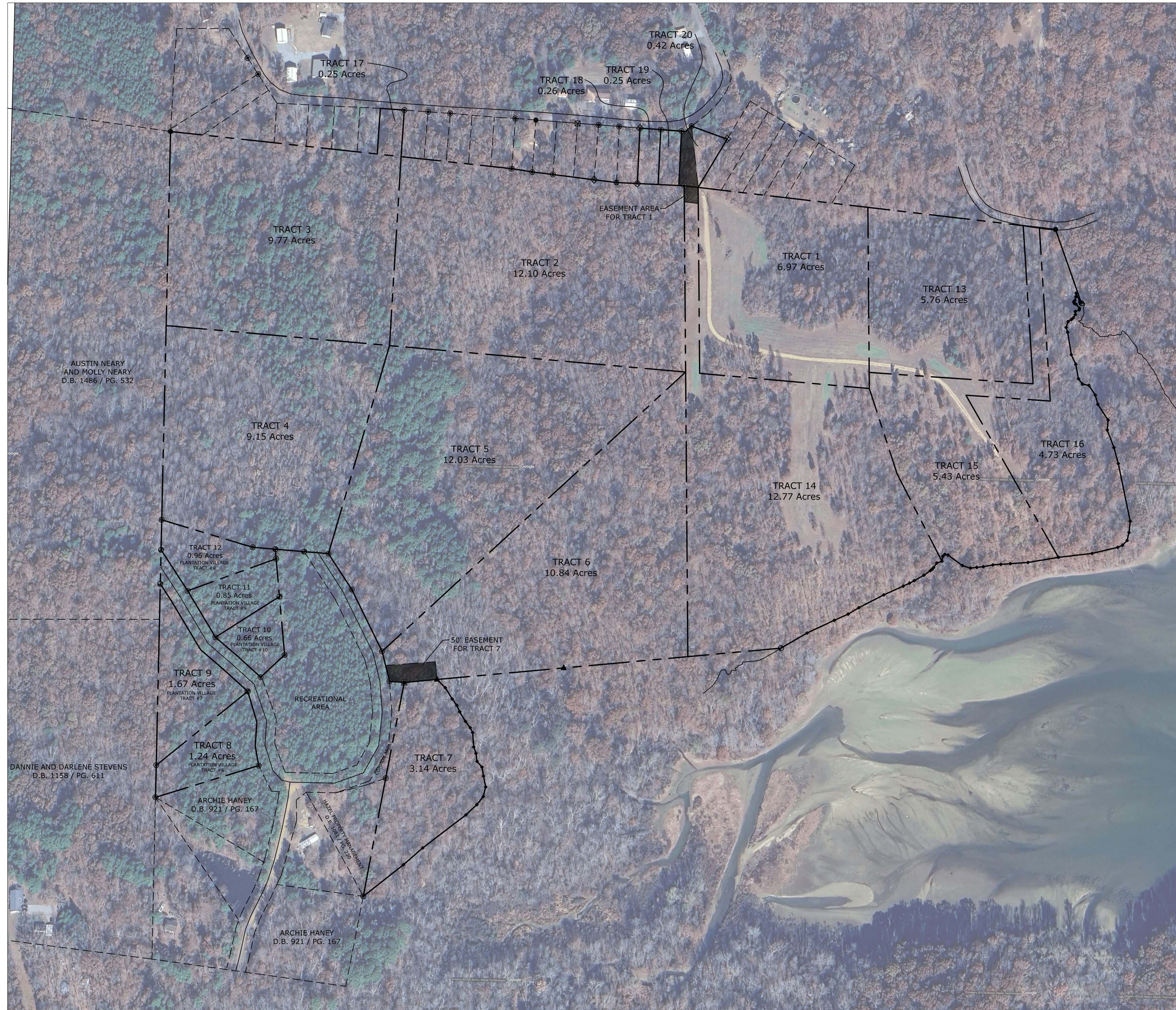

JASON LOOPER, SURVEYING & ENGINEERING
 CELL: (270) 623-8293
 JASON W. #55292, L.S. #4658
 78 THOMAS ROAD, WARFIELD, KY 42066

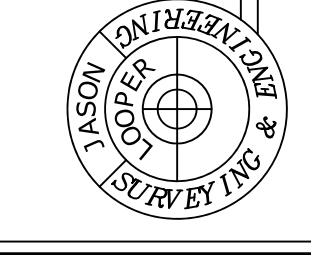

PRELIMINARY PROPERTY SURVEY PLAT FOR:

CLIENT / PARCEL OWNER:
 STANGER MANAGEMENT AND DEVELOPMENT
 105 NORTH 6TH STREET
 MURRAY, KY 42071

The survey plat hereon complies with 201 KAR 18:150.

1-31-26

REV	DATE

SHEET