

APPLICATION FOR ENVIRONMENTAL SERVICES
DIVISION OF GROUND WATER PROTECTION

SEPTIC SYSTEM PERMIT

Landowner: Parker, Marvin Applicant: same
Name _____ Name _____
Address _____ Address _____
Phone _____ Phone _____

Size of lot/tract _____ If less than 5.01 acres, ask clerk for additional information sheet.
Is lot in a subdivision? yes subdivision name Carey Ridge Estates Lot # 7
Is lot cleared? _____ (Must be cleared enough to see the ground.)
Is lot staked? (corners) _____ (If lot is less than 5 acres in size, lot staking is needed.)
Are the 4 corners of the house staked? _____ If not, when will it be staked? _____
STRUCTURE LOCATION MUST BE STAKED PRIOR TO PERMIT VISIT BEING MADE

GIVE SPECIFIC DIRECTIONS TO PROPERTY _____

Type Structure: House _____ Mobile Home _____ Other (explain) _____
Will structure have a basement/cut? _____ Will basement have plumbing? _____
If so, what type of plumbing? bathroom _____, washing machine _____,
other (explain) _____
of Bedrooms 3 # of Occupants _____
Name of installer, if known _____

USE THE BACK OF THIS SHEET TO SKETCH SITE SHOWING HOUSE LOCATION, DRIVEWAY, ROADS AND ANY OTHER IMPORTANT FEATURES AT THIS SITE.

I certify that the above information is true and correct to the best of my knowledge.
Signature M Parker by M King Date 10/30/92 Receipt # 3768

MAKE CHECK PAYABLE TO :TREASURER, STATE OF TENNESSEE
ALL FEES ARE DUE IN ADVANCE AND ARE NON-REFUNDABLE.

Permit fee is \$100.00 per permit up to 1,000 gallons per day; \$50.00 for each additional 1,000 gallons per day.
If your lot is less than 5.01 acres, a lot evaluation fee of \$20.00 is assessed.

**TENNESSEE DEPARTMENT OF HEALTH AND ENVIRONMENT
PERMIT FOR CONSTRUCTION OF SUBSURFACE SEWAGE DISPOSAL SYSTEM**

Issued to: <u>Marvin Parker</u> Owner, Developer, Contractor, Installer, Etc.	Evaluation Based Upon: <input checked="" type="checkbox"/> 1. Soil typing by Soil Scientist <input type="checkbox"/> 2. Soil Percolation Test <input type="checkbox"/> 3. Environmental Specialist	Permit Requirements Based Upon: <input checked="" type="checkbox"/> Soil Texture/Structure <input checked="" type="checkbox"/> Soil Depth <input checked="" type="checkbox"/> Soil Drainage <input type="checkbox"/> Presence of Restrictive Layers <input checked="" type="checkbox"/> Position
Location: <u>Caney Bridge Estates Lot # 7</u>	Estimated Absorption Rate: _____ Minutes per inch <u>45</u>	
Installation: <input checked="" type="checkbox"/> 1. New Installation <input type="checkbox"/> 2. Repair to Existing System	Conventional Systems: Type of System: <input type="checkbox"/> 1. Standard <input type="checkbox"/> 2. Alternating <input type="checkbox"/> 3. Chapter <input type="checkbox"/> 4. Other <u>68-226-403 (j)</u>	Alternative Systems: <input type="checkbox"/> 1. Low Pressure Pipe <input type="checkbox"/> 2. Mound <input type="checkbox"/> 3. Lagoon <input type="checkbox"/> 4. Large diameter graveless pipe <input type="checkbox"/> 5. Other _____
Establishment: <input type="checkbox"/> 1. Residential: # Bedrooms <u>3</u> <input type="checkbox"/> 2. Other: _____ (specify) _____ Gal/Day _____		See attached design package

This system shall consist of a two compartment septic tank holding 1000 gallons, with 300 linear feet in 3-4 trenches, 36 inches wide and 34 inches deep.

Also required:
 1. Curtain Drain
 2. Flow Diversion Valve
 3. Sewage Pump
 4. Other: _____

All installers of subsurface sewage disposal systems must hold a valid annual license from the Tennessee Department of Health and Environment.

The recipient of this permit agrees to construct or have constructed the above described system in accordance with 68-13-401 et. seq. and The Regulations To Govern Subsurface Sewage Disposal Systems. If any part of the system is covered before being inspected and approved, it shall be uncovered by the recipient of the permit at the direction of personnel of the Department of Health and Environment. Any cutting, filling or alterations of the soil conditions on the aforementioned property after this day may render this approval null and void.

X Marvin Parker (Signature of Recipient) Date _____
 Issued at Lewisburg Tennessee, in Marshall County
 By Don Odum Env. Spec. II Date 10-23-92
 (Name and Title) (Date of Issue)

This permit is valid for 3 years from date of issue.

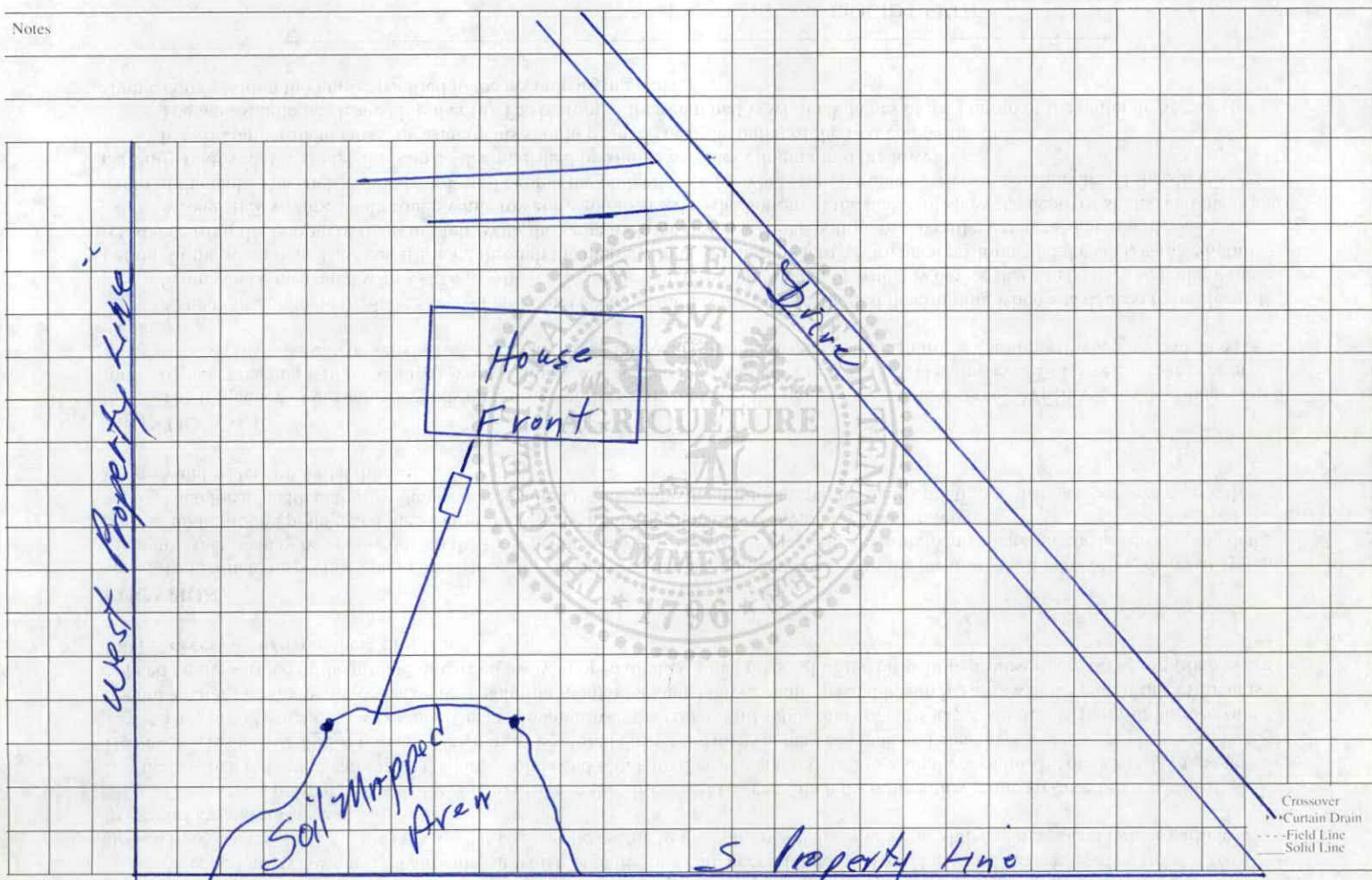

This is a permit to construct and is not intended to imply approval of any work proposed or completed on this lot.

For: MARVIN PARKER

SURVEY OF SEPTIC FIELD LOCATIONS

CANEY RIDGE SUBDIVISION
MARSHALL COUNTY, TENNESSEE

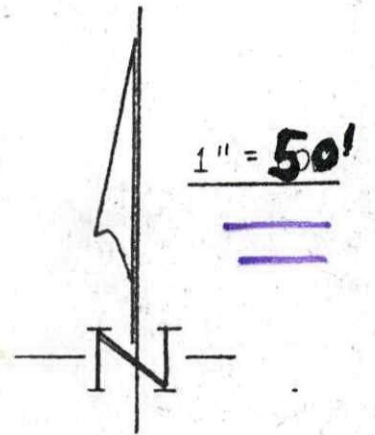

Lomond Rocky
0-2%
60 MPI
Rock Dom
≥ 42"



LOT 6

Legend

MPI - estimated minutes per inch
≥ - greater than or equal to
Dom - Dominantly
--- - waterline

LOT 5

S 86° 15' E



Lomond-Nesbitt
0-2%
60 MPI
Rock Dom
≥ 36"

LOT 7

Lomond-Bradville-Rocky
0-2%
75 MPI
Rock Dom
≥ 36"

LOT 8

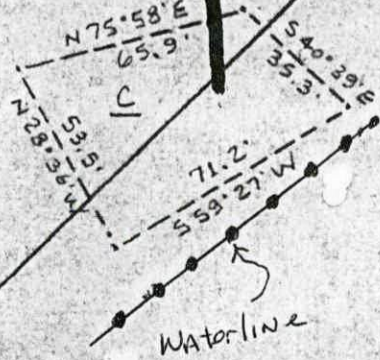

Waterline

Notes

- 1) Sites A & C need to be thoroughly chisel plowed to a depth of at least 12 inches before installation. Soil must be dry before plowed.
- 2) Divert surface water away from disposal areas.
- 3) Note location of waterline next to site C.

Norman Marshall
Soils Consultant
2/24/93



R-SQUARE ASSOCIATES
LAND SURVEYORS AND ENGINEERS
102 MEADOWBROOK LANE
TULLAHOMA, TN 37388
(615) 455-7775

**TENNESSEE DEPARTMENT OF HEALTH AND ENVIRONMENT
 CERTIFICATE OF COMPLETION OF SUBSURFACE SEWAGE DISPOSAL SYSTEM**

Issued to: Caney Ridge Estates
 Owner, Developer, Contractor, Installer, Etc.
 Location: Lot # 7

Type of System: () 1. Standard () 5. Mound
 () 2. Alternating () 6. Lagoon
 () 3. Chapter 68-221-403(D) 7. Large Diameter Gravelless Pipe
 () 4. Low Pressure Pipe () 8. Other
2 Comp-concrete 100 (volume) Septic Tank
 (type) (minutes per inch)
 Estimated Absorption Rate: 60
 (minutes per inch)
 () New Installation () Repair () Other
 Installed by: Hollis Reed

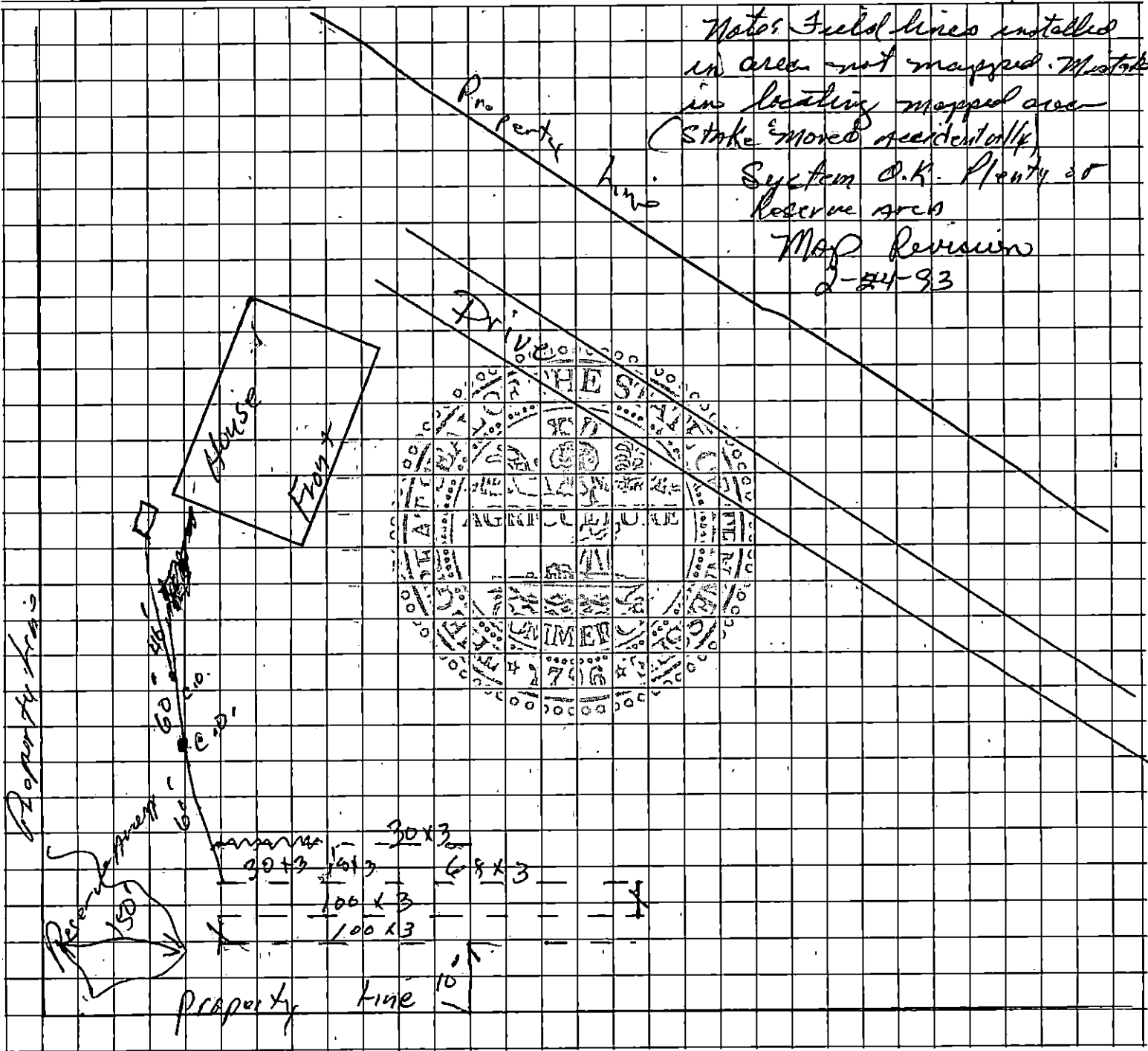

Construction Approved By: Don Odium Env-Spec III 3-10-93
 (Name and Title) (date)